# CITADEL

1967

GEN

ALLEN COUNTY PUBLIC LIBRARY
3 1833 01217 1093

GC
977.202
H91HU,
1967

Digitized by the Internet Archive
in 2010 with funding from
E-Yearbook.com

http://www.archive.org/details/citadel1967hunt

Dean Gorsuch

# CITADEL

VOLUME XXV

NORTHWEST ALLEN COUNTY SCHOOLS

HUNTERTOWN, INDIANA

# SPIRIT

# OF

# '67

Yes, 1967 was a year of abounding spirit at Huntertown High School. This is the year that the Spirit Cat bacame an honored member of H. H. S.'s family. The "king" ruled over pep sessions; the Student Council Spirit Dance; and, most important of all, the successful seasons of sports.

He wasn't alone, however, for the students set new records in enthusiasm and participation in school activities this year.

Although 1967 was a year of hard work and goal-reaching for many, it was also a year of new friendships, plenty of fun, and abounding SPIRIT !!!

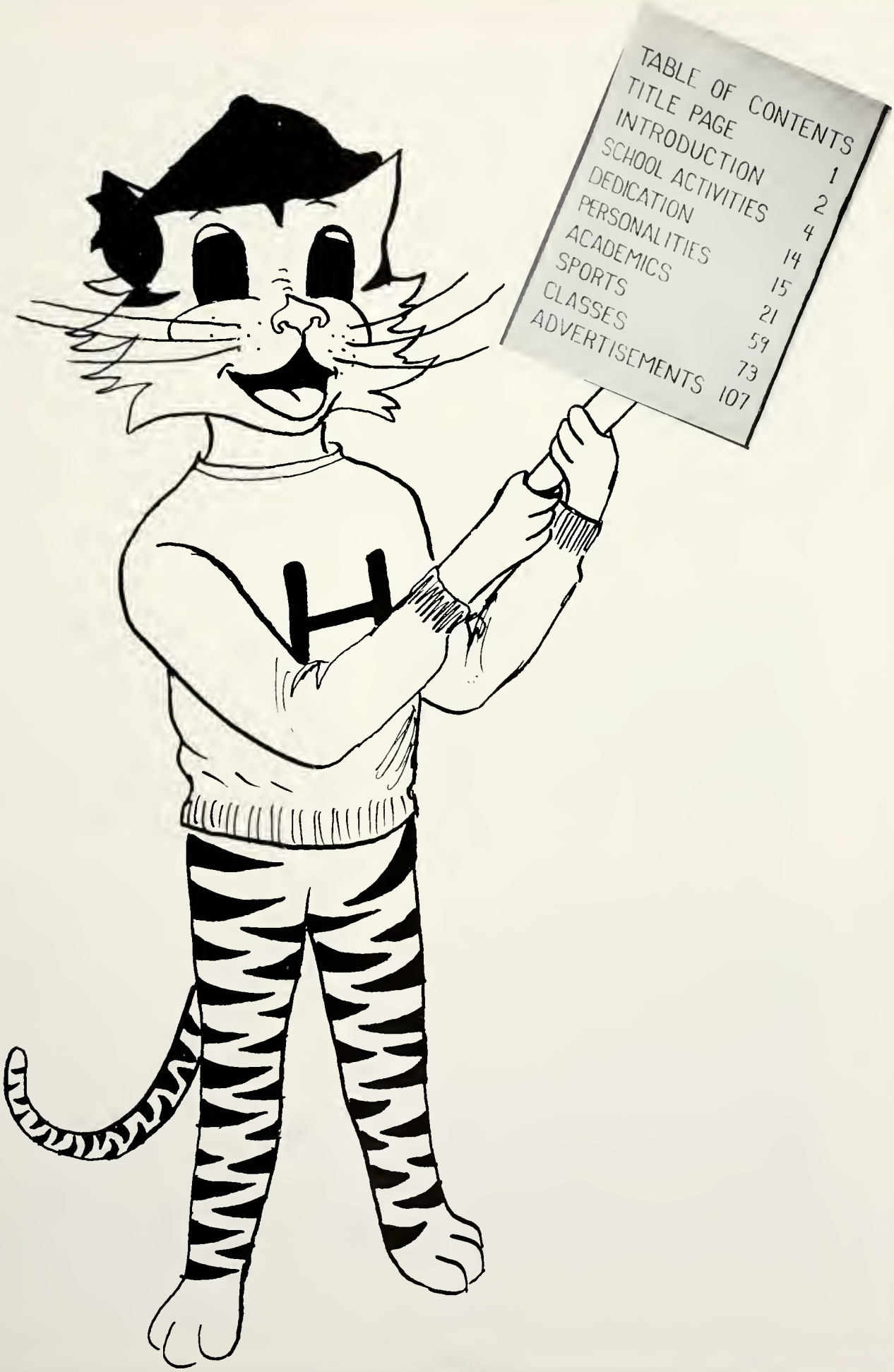

TABLE OF CONTENTS


| | |
|---|---|
| TITLE PAGE | |
| INTRODUCTION | 1 |
| SCHOOL ACTIVITIES | 2 |
| DEDICATION | 4 |
| PERSONALITIES | 14 |
| ACADEMICS | 15 |
| SPORTS | 21 |
| CLASSES | 59 |
| ADVERTISEMENTS | 73 |
| | 107 |

# CLASSES, CLUBS, AND CONTESTS

Steve mixed pleasure with work as he helped Marsha with her science project.

Jean Malcolm and Carolynn Scherrer received this beautiful trophy for winning an F. H. A. contest on television.

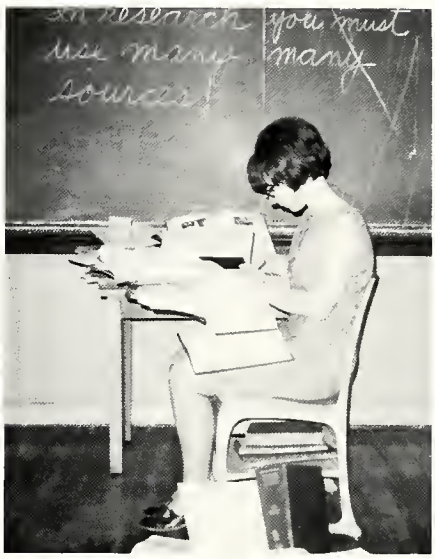


Do you think you'll have your term paper completed by tomorrow, Becky?

Chemistry proved to be a constant source of worry for many students. Mike and Vince don't seem to be taking it too hard however.

Tim and Kathy are receiving helpful hints from Mr. Mallers on how to make Student Council a stronger organization.

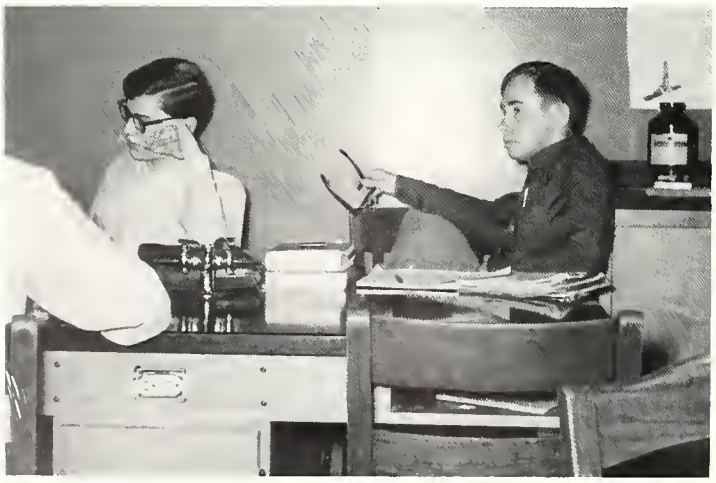

Dave and Martin seem to be engrossed in Mr. Miller's lecture.

Field trips gave these girls a chance to learn about the businesses around Fort Wayne.

# LET'S TAKE A BREAK ! ! !

It looks as if the Seniors succeeded in getting Mr. Miller off the subject again!

Student secretaries often find time for a friendly chat between their duties.

Putting up posters gave Gary and Kathy a nice break from the usual routine.

These students couldn't be taking advantage of getting out of class for pictures! --Or could they?

Exciting is the day that the Sophomores pick out their class rings!

Ah! For the sound of the fire whistle on a boring day!

# WE'RE BACKING YOU!!!

Pep block members proudly displayed the Huntertown banner as they sang the school song.

Half time at the basketball games finds the cheerleaders chatting with the opponents.

These Huntertown fans braved the cold to back the track team.

Mr. Gorsuch seems to be having trouble getting the boys to run!

Lloyd demonstrates the winning style which helped him break the school record in pole vaulting.

The large bonfire was a symbol of victory before the county tourney. Here the cheerleaders led the students in rousing yells to build spirit!

A picture is worth a thousand words!

# FUN, FROLIC, AND FRIENDSHIPS

Don't Steve and Linda look charming tonight?

Hey Sue! What IS in there?

A typical noon scene at H. H. S.

Now, Pam! Surely Theresa didn't do anything to deserve THAT!

Don't Disturb! Nila and Linda are studying their shorthand.

This Jr. High couple seems to be enjoying itself.

It seems that Kris and Cindy are making the final touch-ups on their Senior cords before they hit the sack.

This looks like a lively group of musicians!

"The fruit of kindness is many friends."

It looks as if it has been a long and tiring day for Kim and Arnold.

# SPECIAL PROGRAMS HIGHLIGHTED THE YEAR

You girls sure have a lot of luggage for just ONE weekend at Y-Teen camp!

The Warsaw High School Band provided an hour of listening enjoyment.

Dr. Frank Liddle advised students about their plans for "the house down the road."

One of the highlights of the Senior year is the entertaining Senior banquet.

The purpose of the F. T. A. play was to stress the importance of Teacher Appreciation week.

Special sports awards are presented at the Athletic Banquet.

The team made an impressive picture in their suits at the beginning of the special County Tourney Pep Session.

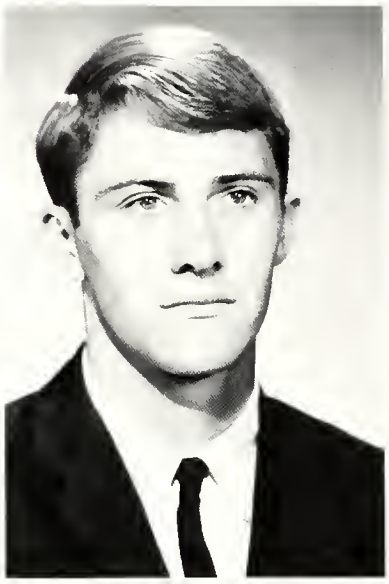

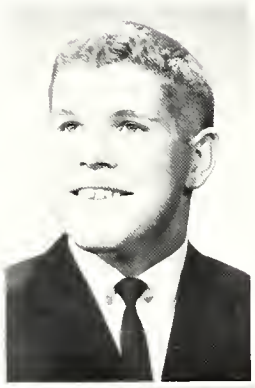

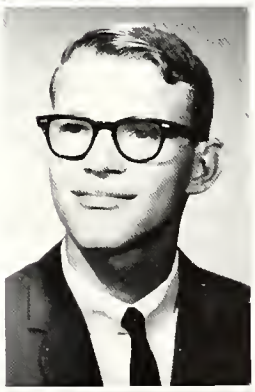

# KING AND QUEEN COURT

Every year the Prom creates an excitement and splendor that no other event could. This year the Juniors presented the Seniors with a magnificent Prom, "Tender Is the Night." The decorated ballroom and the light smooth music created a romantic atmosphere throughout the evening.

The most exciting moments of the Prom were, of course, those moments of the crowning of the King and Queen and the presentation of the court. Marvin Schlatter was crowned King and Sherry Boggs, Queen. The other members of the court were Arnold Bailey, John Gump, Lloyd Hoot, Janet McComb, Mary Ann Motz, and Kathy Pulver.

The Prom was succeeded by an After-Prom party at the gym of H. H. S. The band, "The Productions," provided the music. The gym was decorated to look like a beach; and there was lots of food to eat, all provided by the Senior mothers and the businessmen of Huntertown.

# "TENDER IS THE NIGHT"

Presented by the Class of 1968

The Prom was attended by many handsome couples, all seeming to enjoy the evening of music and dancing.

Bob Snowball and his band provided the music for the evening.

Couples take a few minutes off from dancing to enjoy some refreshments in the dining room.

# SENIOR DAY

On Friday, May 19, 1967, the Seniors enjoyed their last day of school. They decorated "Senior Hall" and enforced a "no trespassing" rule to all underclassmen.

That day the Seniors officially wore their caps and gowns for the first time for the Awards Day program. At this program Seniors were presented many awards in music, sports, citizenship and academics.

Senior Day represents the last day of high school for the class of 1967, but with this end comes a beginning of new experiences for each one of them.

# ROYALTY

The Junior candidates, Steve Gaff and Pat Aikins became Tarzan and Jane for the "Grape Vine Swing."

John Falls and Peggy Pratt earned the titles of Mr. Irresistible and Miss Gabby because of their fluid speech.

Roger Dafforn crowns stately Sherry Boggs as the 1967 F. F. A. Chapter Sweetheart.

Smiling Sherry Fulk reigned as Citadel Queen.

Sophomore Rhonda McCord is the band's smiling queen.

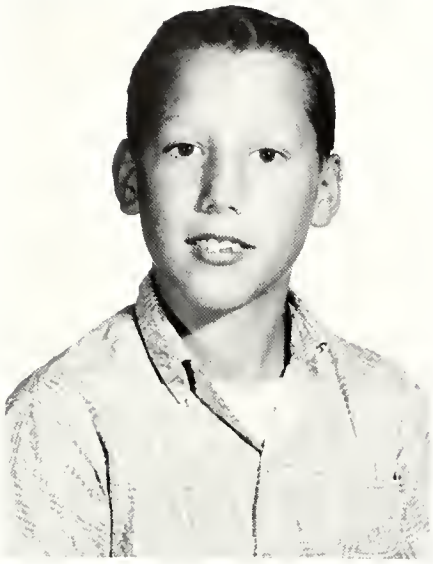

Terry Lee Stark was the son of Mr. and Mrs. Richard Stark, Rural Route one, Huntertown. Terry was born June 10, 1949, in Fort Wayne, Indiana. He attended Holy Cross Lutheran Church.

As a young boy, he was very happy and always could be found whistling. He played a cornet in Junior High Band. Terry was a junior life saver in swimming and also enjoyed ice skating. Scouting was another of his achievements, having attained the rank of Star and working for his life badge.

We dedicate this page to Terry who would have been a member of our graduating class.

# DEDICATION

Tami Douglas Constantine was a member of the Roscoe Lung family, Rural Route one, Huntertown. He was born September 12, 1949; and attended the Riverside Park Church.

Tami's interests varied from mechanical work to weight lifting and fishing.

Tami attended Huntertown from the fourth grade through the ninth grade. We dedicate this page to him, as he would have been a member of our graduating class.

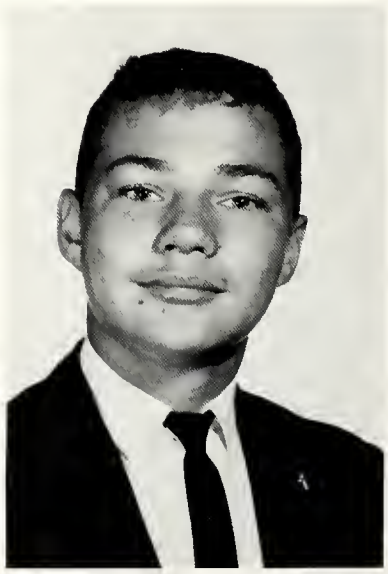

# PERSONALITIES

# OUR FACULTY

MRS. HELEN ALTER - General Math, Geometry; A. B., Indiana University.

MRS. REBECCA ARMSTRONG - Music; B. A., Ball State University.

MR. ROBERT BAKLE - Jr. High Math; B. S., Indiana University.

MRS. JANICE J. BAUSERMAN - Typing I, Bookkeeping; B. S., Ball State University.

MRS. ANNA BRUDNEY - English, Reading; B. S., Indiana University.

MRS. RUBY J. BYERS - English; B. S., Ball State University.

MRS. VIRGINIA E. CLARK - English, Speech; A. B., Huntington College.

MRS. DONNA M. DUFF - Spanish; B. A., Wheaton College, Olivet College, M. A., St. Francis College.

MISS LUCINDA ENLEY - Librarian; A. B., Oakland City College.

MISS ELSIE M. FOGLE - English, Reading, Physical Ed.; B. S., Taylor University.

MR. ARTHUR FOX - Shorthand I, II, Typing II, and General Business; B. S., Defiance College.

MRS. CAROLYN JEAN NEWTON GALLENDER - Home Economics; B. S., M. A., Ball State University.

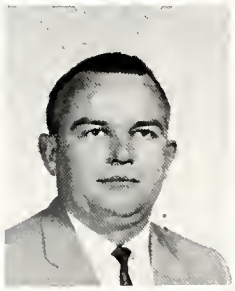

MR. DEAN GORSUCH - Health & Safety; B. S., Ball State University.

MR. CYRIL HALL - Drafting and General Shop; B. S., M. S., Ball State University.

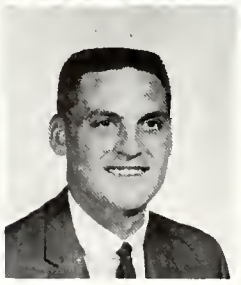

MR. DONALD E. HELM - English; B. S., Butler University, M. A., Indiana University.

MR. RICHARD HOLDERMAN - Citizenship, Geography; B. S., Manchester College.

MRS. MARGARET HOSTETLER - Home Economics, Exploratory Teaching; B. S., Purdue University.

"The chief want in life is somebody who shall make us do the best we can."
Emerson

MR. LEONARD R. JOHNSTON - Guidance; B. A., M. A., Ball State University.

MR. GERALD D. KINDY - Biology; B. S., Manchester College.

MR. DEAN MICHAEL MERRYMAN - Mathematics; B. S., Huntington College.

MR. JERRY L. MILLER - Chemistry, Physics, Jr. and Sr. Math; B. S., Ball State University.

MR. VAUGHN E. MILLER - Biology; B. S., M. S., Purdue University.

MR. NILES PFAFMAN - Junior High Shop, Vocational Agriculture; B. S., Purdue University.

MISS CAROL POLING - World History, Physical Education; B. S., M. S., Ball State University.

MR. HARRY RICHEY - U. S. Government and Economics, History; B. S., Manchester College, M. A., Indiana University.

MR. WILLIS R. ROBERTS - Social Studies; B. S., Manchester College, M. S., Indiana University.

MRS. BEULAH E. RODDEL - Social Studies, English; A. B., St. Francis College.

MR. WALTER SLOFFER - Band, Bookkeeping; B. S., Manchester College, M. S., Ball State University.

MRS. MAXINE WALSH - Art; B. S., Manchester College.

Mr. Gerard has the big job of supervising teaching personnel and students from grades seven through twelve. He couldn't do it without the help of his efficient and friendly secretary, Mrs. Herdman.

"Life is tons of discipline." --Robert Frost

Mrs. Houser helps Mr. Wort oversee the proceedings in the elementary school.

COUNTY SUPERINTENDENT:
Mr. Robert Mantock

ASSISTANT SUPERINTENDENT OF
COUNTY SCHOOLS: Mr. James Mallers

WORK STUDY COORDINATOR:
Mr. Donald Lieberum

# UNDER THEIR LEADERSHIP . . .

We, the students of Huntertown High School, have been ushered into the world of education through the meticulous supervision and guidance of these fine gentlemen. It is also under their capable supervision that a new school will be built to accommodate the Huntertown and Arcola students. This new school, Carrol High School, will indeed be a great task in every aspect; but these gentlemen will certainly put every effort forth to make it the finest school possible.

HUNTERTOWN SCHOOL BOARD: Mr. Robert Dunfee, Mr. Richard Ott, Mr. Glen Buckmaster, Mr. William Holmes, Mr. Fred Dickes.

These important ladies keep the hungry students fed. FRONT ROW: Mrs. Amstutz, Mrs. Bonjour, Mrs. Crance, Mrs. Marschand. SECOND ROW: Mrs. Stoll, Mrs. Pratt, Mrs. Mittendorf, Mrs. Simon, Mrs. Spangler, and Mrs. Herdman.

# SCHOOL HELP

Though few of us really stop to think about it, the cooks, custodians, and bus drivers are forever "behind the scenes" striving to make our school a better one. If it were not for their understanding and cooperative manner, school couldn't function. We owe a great deal to these hard-working People.

Mr. Bailey has his hands full seeing that the school was kept in good shape. He couldn't do it without the help of Mr. Gross and Mr. Emerich.

Transporting the students to and from school is the job of Mr. Hess, Mr. Steinbarger, Mr. Douglas, Mr. Smith, Mr. Bracht, Mr. Ryan, Mr. Smith, Mr. Martin, Mr. Maines, Mr. Martin, Mr. Waters, Mr. Smith, Mr. Arnold, Mr. Spangle, Mr. Felger, Mr. Basse, and Mr. Bailey.

# ACADEMICS

"Wisdom is to the soul what health is to the body." -- La Rochefoucauld

Phil Sloffer is not known to be a bookworm; but when it comes to working on a term paper, he puts his nose to the grindstone.

This Senior literary committe pays close attention to Mrs. Clark as she gives them a few helpful suggestions.

Hey Freshmen, what's this about a "sit down" strike in English Class?

# ENGLISH

Mrs. Byers, Mr. Helm, and Mrs. Clark did their best to teach the students the fundamentals of English in an interesting way. They realize the importance of this subject which is used all through life in speaking and writing.

One of Mrs. Clark's Senior English classes sponsored a literary contest, while the other class published a collection of Senior literary works.

Mr. Helm's students again struggled through the necessary term paper, while Mrs. Byer's Freshmen learned the importance of writing good themes.

"We have room for but one language here, and that is the English language."

Don't these first-year students seem to be "enamorado de espanel?"

Y-Teen potato chips sure brought a welcome break from studying the subjunctive mood in Spanish II.

It seems as if these Spanish III students are having a spirited time making music.

# "SPIRIT IN SPANISH"

Since Spanish is the only foreign language offered at Huntertown, Mrs. Duff often finds her classes quite full. But this doesn't keep the students from learning Spanish--and having fun doing it!

This summer some of the students are planning to spend from two to six weeks living with a Mexican family. They are following the belief that there is no better way to learn Spanish than from someone who speaks it as his native tongue.

"Perhaps of all the creations of man, language is the most astonishing." -- Strachey

It looks as if Mr. Roberts and two of his students are trying to relive the past.

Paul Felger seems to want to say, "I'm here to study Economics, not to get my picture taken."

# HISTORY

History, Government, and Economics are required courses at Huntertown High School. The sophomores travel way back in time in World History taught by Miss Poling. As Juniors, they take United States from Mr. Roberts. The Seniors learn about the running of their country in Government and Economics under the teaching of either Mr. Richey or Mr. Roberts.

Math students really "go all out" for math.
Shown here are Mrs. Alter, Mr. Merryman, Mr. Miller and the Junior and Senior math classes.

Really, Cindy! We know Mr. Miller is explaining Senior Math fundamentals, but we don't mind you telling us about it. Have you any more information?

# MATH

The math department takes the students into the world of signs and figures. Mr. Merryman starts the Freshmen in Algebra and also teaches a follow-up course to the Juniors. Mrs. Alter teaches the study of geometric forms, and Mr. Jerry Miller teaches the Juniors Algebra and the Seniors their final math course, Trigonometry.

"Mathematics possesses not only truth, but supreme beauty . . ." -- Russell

The young minds of Dale Warner and Tom Briggs are concentrating solely on reports of their experiments.

# THE SCIENCES OF NATURE

This year the Freshmen joined the Sophomores in taking Biology. Guiding them in the study of nature were Mr. Vaughn Miller and Mr. Kindy. Mr. Miller also taught an advanced course of Zoology and Botany to a group of Seniors.

The Biology trip was again a great success as the students visited the Chicago museums and aquarium, adding to their ever-growing knowledge of science.

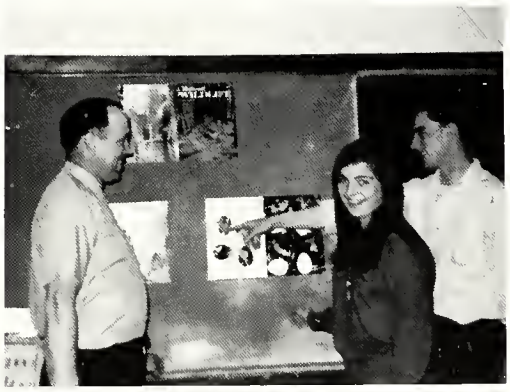

Kim and Steve are letting us, as well as Mr. Miller, know that they think Advanced Biology is fascinating.

Here we see Karen Hammer, Glen White, Rhonda Vinson, Kim Karels, and Kathy Lambert diligently working on one of the many experiments they do during the year.

# PHYSICS AND CHEMISTRY

## THE WORLD OF MATTER AND MOTION

Mr. Jerry Miller and the Chemistry students are prepared for anything and everything!

This year the science department was pleased to welcome a new teacher, Mr. Jerry Miller. During his first year at H. H. S., Mr. Miller did a commendable job of teaching the Juniors about elements and chemicals, and the Seniors about matter and motion.

These Juniors and Seniors seem to be more than engrossed in their Chemistry test.

Mr. Miller is about to say, "Ernie, don't pay any attention to those ornery kids."

When the Freshman Physical Education class takes time out for a "breather," they really get into the act of having fun and just plain "goofing off."

Bob Pattee and Cheryl Hursh seem to be taking a health break. After all, milk makes your bones strong and "an apple a day keeps the doctor away."

# BETTER HEALTH

## THROUGH EDUCATION

Mr. Gorsuch teaches the Sophomore students the importance of Health and Safety. This class is required by the state for all students because of its great value.

Keeping the students in shape is the job of Mr. Holderman. He keeps the Freshman boys active in Physical Education.

Miss Poling leads the Freshman girls in all types of physical exercise with the aid of Miss Fogle.

Kathy Pulver is shown here with the fifth grade class. Being with these children taught Kathy a lot about being a teacher.

# EXPLORATORY TEACHING

## PRACTICING FOR THE FUTURE

Those students who seriously plan to become teachers receive teaching experience under the guidance of Mrs. Hostetler. Although it is a lot of work to take over a class, the students feel it is worthwhile because they are adding thoughts to the young minds of their elementary students.

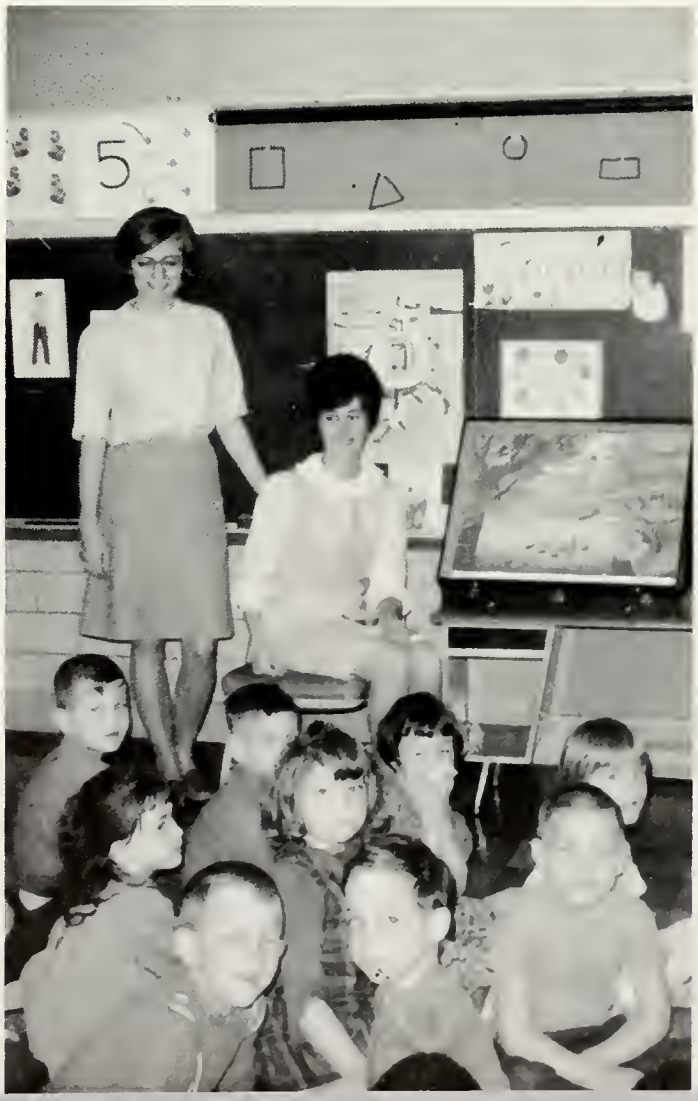

Susie Clark enjoyed working with this kindergarten class.

The Home Ec. department does several favors, small as they may be, for the students at Huntertown, and sewing up pants is one of them. Dan Pattee welcomes the talent of Mrs. Gallender as she sews a fine seam. Mercy, Dan, you sure do look cute in that dress!

# THE HOMEMAKERS OF TOMORROW

Mrs. Hostetler presents smiling Madonna Weaver with the well-deserved Crisco Award while Sherry Fulk receives the Junior Crisco Award from Mrs. Gallender.

The Home Ec. Department is headed by Mrs. Gallender and Mrs. Hostetler. Students learn the basic fundamentals of cooking and sewing in Junior High and progress to more difficult tasks in the 9th and 10th grades under the guidance of Mrs. Gallender. In their Junior and Senior years students take advanced home economics from Mrs. Hostetler.

Herm and Paul seem to be getting experience in repairing farm machinery. Good luck, boys!

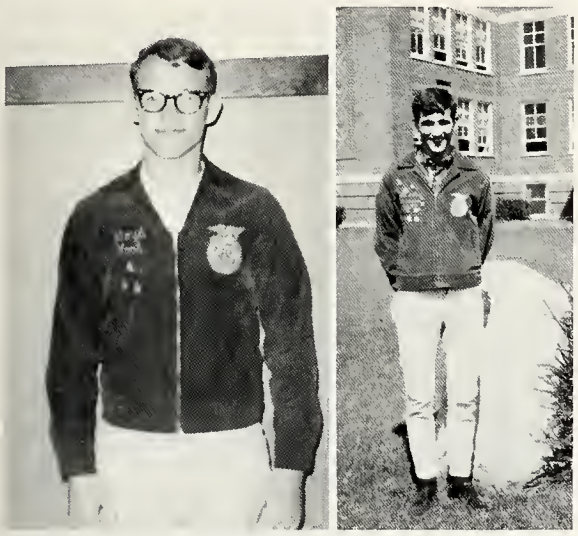

Lloyd Hoot and Bob Bowker worked hard to become outstanding in their field. Lloyd received the Chapter Star Farmer award and Bob the DeKalb award.

# AGRICULTURE

Agriculture is made available to all high school students for four years. This department is headed by Mr. Pfafman. In this class the students learn the know-how that will help them manage their own farms in the future. The class study ranges from general principles to detailed study of livestock and crops.

A career in agriculture includes knowing more than just how to plant crops. Here Joe Fritz and Jerry Wells are engrossed in the shop.

Bob Hedges and Herm Felger are getting valuable experience in working with tools.

Three years of Mechanical Drawing are offered at Huntertown under the guidance of Mr. Hall. He also teaches one year of Industrial Arts in which the boys do actual working with tools. In these classes the boys learn skills which will be helpful to them in the future, not only at their jobs but at home.

# ARCHITECTURE

## Skills For The Future

"If you have built castles in the air, your work need not be lost . . . put foundations under them."

Mr. Hall seems to enjoy working with his Mechanical Drawing classes.

# MUSIC AND ART

Music and Art are the languages of the world and are enjoyed by most of the Huntertown High School students.

This year the music department welcomed a new teacher, Mrs. Armstrong. She taught the fifth period choir class.

The Art department was headed by Mrs. Walsh. Many of the students' art works brightened up the cafeteria during dark, dreary days.

Now Lelia, you hit the right note on the piano. Everett sing! O. K. ?

Linda McBride is making sure she is "singing to the beat". Good Luck, Linda!

Debbie Fisher shows us one of the many fine examples of art work produced here at Huntertown.

Here we see Mrs. Walsh placing a clay head into the kiln. Assisting her are Janet McComb, Richard Grush, and John Falls.

As a student of Business Law Gary should realize that nothing should be done by force.

Dan seems to have enough Bookkeeping to keep him busy for quite some time.

Engrossed in their study, these students are learning the basic principles of general business.

# PREPARING FOR A FUTURE IN BUSINESS

Students prepare for the business world by studying Bookkeeping under the direction of Mr. Sloffer and Mrs. Bauserman, General Business taught by Mr. Fox, and Business Law taught by Mr. Roberts. These students know the importance of a good business background in our growing world of business economics.

Shorthand outlines come alive on the pages of a transcription notebook of a first year shorthand student.

# TYPING AND SHORTHAND

## Skills For The Business World

Mr. Fox and Mrs. Bauserman preside over the typing and shorthand classes at H. H. S. The first year typists spend most of their time getting the "feel" of the typewriter, whereas the second year they learn complicated business forms.

In the first and second year shorthand classes students learn a skill which will be helpful in college as well as in the business world.

These Typing II students worked with perseverance to get their problems finished and stapled before the bell rang.

The development of typing skills takes a lot of practice and hard work for the first year typists.

# S P E E C H

"To be or not to be . . ." is a quotation David Mackel often uses when giving speeches.

## Learning To Be At Ease

This year the Speech Department was enthusiastically headed by Mrs. Clark. The students worked on impromptu and prepared speeches, drama, and debate.

The Speech class improved the Student Council convocations by adding new and often comical ideas to ordinary situations.

Along with this, most of the students were active members in Drama Club.

"The best legacy I can leave my children is free speech, and the example of using it."
-- Sidney

Here we see a smiling Mr. Gerard presenting Theresa Thompson with a plaque she received for winning the speech contest.

Yes, since the Veteran's Day convention will be the first one of the year, make sure everything is just right!

Are you always this serious in speech class?

"The mind should be allowed some relaxation, that it may return to its work all the better for the rest." -- Seneca

# ORGANIZATIONS

# STUDENT COUNCIL

STUDENT COUNCIL MEMBERS - FRONT ROW: Mary Ann Motz, President; Shirley Hand, Treasurer; Susan Mackel, Secretary; Tim Thomas, Vice-President. SECOND ROW: Mr. Richey, Sponsor; Becky Warner, Bill Arnold, John Thomas, Melody Downs. THIRD ROW: Joe Newhouser, Vickie Snyder, Carolyn McComb, Kathy Pulver. FOURTH ROW: Shirley Knelanger, Kim Karels, Kris Jacobus, Linda Joy, Mark Helge. FIFTH ROW: Marsha Heine, Susie Clark, Kayleen Wiseman, Bob Bowker. SIXTH ROW: Steve Hadley, John Gump.

COMMITTEES MEMBERS - FRONT ROW: Denny Bragg, Steve Simon, Sherry Fulk, Marsha Hand, Pat Sigler, Jean Malcolm. SECOND ROW: Steve Davis, Dave McComb, Cindi Kaylor, Belinda Raub, Kathy Bailey. THIRD ROW: Lynn Roberson, Barb Heck, Theresa Thompson, Cindy Gump. FOURTH ROW: Barry Wilkinson, Arnold Bailey, Nancy Pulfer, Linda Crooks, Carolynn Scherrer. FIFTH ROW: Janis Henderson, Linda Koomler, Rhonda Vinson. SIXTH ROW: Karen West, Pam Nofzinger, Peggy Pratt, Carolyn Ayers, Ann Bosler.

Tim, make sure you get that "keep off the grass" sign in the proper place!

Committee members are searching continually for new ideas and projects to better our school.

The Student Council's creation of the "spirit cat" generated enthusiasm and spirit among the students this year.

# VOICE OF THE STUDENT BODY

The Student Council of Huntertown High School in 1966-1967 grew and strengthened to great heights. With the addition of committees, it was able to sponsor many projects for the benefit of the students and the faculty. The Council was supervised this year by two new advisers, Mr. Richey and Mrs. Byers.

The Council sponsored a ping pong tourney, a "spirit cat," a photography contest, convocations, Citizenship awards, Senior-of-the-month awards, and several other notable projects.

The Citizenship committee headed by Mark Helge spent the entire school year composing and compiling a student handbook for the students to use as a guide in school conduct.

FRONT ROW: Janet McComb, Joyleen Jenkins, Vice-President; Shirley Hand, Nancy Pulfer, Carolynn Scherrer, Mary Ann Motz, Susan Mackel. SECOND ROW: Melody Downs, Susie Clark, Linda Halt, President; Kathy Pulver, Marsha Heine, Kayleen Wiseman, Jean Malcolm. THIRD ROW: Steve Simon, Arnold Bailey, Tim Thomas, Marv Schlatter, Treasurer; Martin Bragg, Secretary; Phil Sloffer. FOURTH ROW: Dave Edyvean, Al Hamm, Mark Helge, Tom Brunner, Dave Mackel.

# SCHOLASTIC ACHIEVEMENTS MERIT RECOGNITION IN THE NATIONAL HONOR SOCIETY

Carolynn Scherrer has a large smile upon her face as she receives the honor of joining National Honor Society.

The N. H. S. Banquet is the highlight of the year for the proud new members.

March 2 was an anxiety-filled day for many as they waited to see who would be pinned for N. H. S. This honor is bestowed upon a certain number of Juniors and Seniors each year throughout the United States. It is based on scholarship, leadership, service, and character; and it is considered the highest scholastic honor a student can receive during his high school years. It also enables these students to compete for a National Merit Scholarship on the basis of need and their National Merit test scores.

FRONT ROW: Mr. Kindy and Mrs. Hostetler, Advisors; Tim Thomas, Student Council Representative; Nancy Pulfer, Secretary; Dan Mills, Parliamentarian; Linda Halt, President; Kathy Manter, Point Keeper; Steve Simon, Historian; Jean Malcolm, Reporter; Arnold Bailey, Treasurer; Sue Clark, Vice-President. SECOND ROW: Dan McComb, Vicki Vogts, Gloria Shreffler, Linda Crooks, Barbara Heck, Carolynn Scherrer, Cindy Gump, Kris Jacobus, Rhonda Vinson, Kathy Pulver, Sherry Fulk, Becky Warner. THIRD ROW: Dave Mackel, Nancy Mance, Cindi Kaylor, Shirley Knelanger, Jan Logar, Pat Sigler, Debbie Bremer, Ann Bosler, Barbara Raub, Belinda Raub, Karen Herdman, Janis Henderson, Sharon Grush. FOURTH ROW: John Hawkins, Mike Hayes, Max Sherman, Kerry Ambrose, Keith Miller, Jeff Benward, Denny Bragg, Steve Etheridge, Tom Brunner, Dave Edyvean, John Hollopeter.

# THE NEXT GENERATIONS' TEACHERS

It seems as if the main candidate for first Vice-President of the state convention is Tim Thomas.

The Future Teachers of America Club is for those high school students who are interested in a career in teaching. Mrs. Hostetler advises the students and gives them ideas for activities. Among the activities this year were trips to various colleges, during which the students got to sit in on actual classes of their choice.

The members also participated in an "elf system" in which each of them secretly performed special tasks for "their" teachers. The teachers discovered the identity of their "elves" at a special "Teacher's Tea" put on by the F. T. A.

Every member of the F. T. A. pledges himself to "physical vitality, mental vigor, moral discrimination, wholesome personality, helpfulness, worthy thoughts, and leadership....."

FRONT ROW: Mrs. Clark, Advisor; Kathy Lambert, President; Katy Jacobus, Historian; Cindy Gump, Secretary; Brenda Fender, Chaplain. SECOND ROW: Joyleen Jenkins, Vice-President; Marsha Hand, Treasurer; Linda Joy, Corresponding Secretary; Shirley Hand, Student Council Representative; Pam Bailey, Point Keeper. THIRD ROW: Ernie Harris, Karen Hammer, Cindy Crance, Barbara Heck, Diane Bir, Sandy Buckles, Vicki Hough, Pam Glackin, Debbie Fisher.

# FUTURE MEDICAL CAREERS EXPLORING THE VARIED FIELDS OF MEDICINE

This was the F. M. C.'s first year as a club under this name. In previous years it existed as Future Nurses of America, but the study was broadened to include other medical professions. The purpose is now "to bring together young people interested in careers in nursing and health, to explore opportunities and requirements in these fields, and to grow as individuals by working together."

The members diligently sold toothbrushes in order to add to their treasury. They also enjoyed hearing from learned speakers of different medical occupations.

"We have a call to do good, as often as we have the power and occasion." -- Penn

The busy Nursettes from Huntertown find a great deal of satisfaction in helping when they are needed. Does it hurt, Kathy?

FRONT ROW: Rhonda McCord, Recreational Leader; Shirley Hand, Treasurer; Becky Warner, Historian; Kayleen Wiseman, Secretary; Sue Mackel, Point Keeper; Marsha Heine, Reporter; Sue Clark, President; Janet McComb, Vice-President; Kathy Pulver, Student Council Representative; Nancy Pulver, Chaplain; Rhonda Vinson, Carolyn Ayers, Cindy Gump, Kris Jacobus. SECOND ROW: Mona Bonjour, Katy Jacobus, Carol McComb, Cindy Crance, Linda McBride, Lelia McBride, Margaret Ringler, Pat Eagle, Theresa Thompson, Mary Lou Maloney, Sharon Gloyd, Sandy Buckles, Gloria Smith, Kathy Bailey, Sharon Roberson, Marsha Warner, Sheryl Baughman. THIRD ROW: Cheryl Wilson, Becky Schaff, Pat Anderson, Debby Hade, Jackie Lucas, Pam Glackin, Chris Pion, Sandy Wies, Peggy McComb, Kathy Fitch, Becky Oakerson, Diane Bir, Melinda Phelps, Michelle James, Pam Nofzinger, Kim Karels, Stephany Barrett, Michelle Gilmore. FOURTH ROW: Penny Byerly, Janice West, Marsha Hand, Debby Maggert,Cheryl Hursh, Marilyn Kruse, Judy Ott, Kay Fuhrman, Cheryl Koomler, Suzanne Ashton, Pat Mills, Marna Sage, Sherry Striggle, Nancy Eagle, Sharon Grush, Kathy Manter, Rebecca Wonderly. FIFTH ROW: Sue Vogts, Shirley Falls, Elaine Hoot, Linda Joy, Sue Busche, Mary Pion, Peggy Pratt, Diane Sage, Colleen German, Bonnie Furthmiller, Annette Messman, Debbie Listenberger, Joyleen Jenkins, Janis Henderson, Pam Hamm, Belinda Raub, Karen Herdman. ROW SIX: Vicki Listenberger, Cindy Kaylor, Shirley Knelanger, Nancy Mance, Jan Logar, Debbie Bremer, Pat Sigler, Kris Lansaw, Vicki Vogts, Bobbie Simon, Gloria Shreffler, Sherry Fulk, Sheryl Wiseman, Corine Messman, Barb Raub, Ann Bosler, Madonna Weaver.

# EXEMPLIFYING CHRISTIAN IDEALS

The Night Owl party, a slumber party for all Y-Teens in the Fort Wayne area, was a HOWLING success this year; but it appears as though Pam Nofzinger missed half of it.

The Y-Teen Club is the largest and one of the most active groups in the school. This year this Christian service organization consisted of 120 hard-working girls who worked towards the three goals set up for them. These are (1) To grow as a person, (2) To grow in friendship with people of all races, religions, and nationalities, and (3) To grow in the knowledge and love of God.

The Y-Teens conducted many outstanding and worthwhile activities during the year. Two of the highlights were the annual semi-formal Christmas dance and Y-Teen camp with the installation of officers. The girls also adopted Grandmothers at the County Home and proudly adopted an orphan girl from Korea named Won Bo Maeng.

FRONT ROW: Mr. Pfafman, Sponsor; Paul Felger, Reporter; Richard DeWitt, Secretary; Roger Dafforn, President; Lloyd Hoot, Vice-President; Steve Douglas, Treasurer; Herm Felger, Sentinel. SECOND ROW: Jim Hedrick, Carl Molargik, Bob Bowker, Mike Zehr, Jerry Wells, Jerry Dennison, Glen White, Mike Clark. THIRD ROW: Gary Warner, Paul Sloffer, Tom Briggs, Alan Malcolm, Dale Miller, Steve Briggs, Dan Barrand, Keith Miller, Joe Neuhouser, Gary Sloffer. FOURTH ROW: Tim Bracht, Dave Roberson, Denny Fahlsing, Jim Ray, Gary Bucher, Jim Fredrick, Mike Gross. FIFTH ROW: Dave Hall, Ralph Dever, Joe Fritz, Ken Anderson, Carl Johnson, Phil Clark.

# FUTURE FARMERS OF AMERICA

## STRESSING THE IMPORTANCE OF AGRICULTURE

Huntertown F. F. A. 's basketball team came out as the champion of the F. F. A. District Basketball Tourney. The members of the team are Paul Sloffer, Jerry Wells, Gary Warner, Steve Douglas, Joe Fritz, Lloyd Hoot, Bob Bowker, and Richard DeWitt.

The F. F. A. is an active organization consisting of boys who are interested in making a profession in some field of agriculture. This organization is directed by Mr. Pfafman. Among the many worthwhile activities of the year were a pest killing contest, a WOWO Penny Pitch, and a scrap drive. The boys also had a skating party where they chose their Chapter Sweetheart.

FRONT ROW: Mrs. Gallander, Advisor; Katy Jacobus, Treasurer; Jean Malcolm, Vice-President; Carolynn Scherrer, President; Barb Heck, Secretary; Margaret Ringler, Recreational Leader. SECOND ROW: Diana Beucler, Historian; Sandy Lansaw, Point Keeper; Karen Hobbs, Representative; Vicki Snyder, Student Council Representative. THIRD ROW: Kathy Hamman, Pat Brockhaus, Cheryl Sage, Carolyn Mills, Pam Bailey, Linda Crooks. FOURTH ROW: Vicki Hatfield, Kathy Queen, Mona Bonjour, Gayle Furthmiller, Connie Mittendorf, Terry Hobbs, Liz Jackson.

# PROMOTING HOME ECONOMICS

"This agenda seems okay to me. What do you think, Margaret?"

The purposes of the Future Homemakers of America Club are "to promote an appreciation of the satisfactions and importance of homemaking, to develop democracy in the home and community life, and to stimulate interest in home economics."

The year was a profitable one for this club as they sold cookbooks, had a bake sale, and sponsored a sponge throw booth at the Fall Festival.

The club also conducted many service projects such as a Christmas party for orphans from St. Vincent Villa and the planting of rosebushes at Irene Byron.

FRONT ROW: Kim Karels, Student Council Representative; Susie Clark, Historian; Sherry Boggs, Point Keeper; Dave Mackel, President; Mark Helge, Vice-President; Carolyn Ayres, Secretary-Treasurer; Rhonda Vinson, Assistant Secretary; Mrs. Clark, Advisor. SECOND ROW: Hope Puff, Nan Gentile, Katy Jacobus, Lelia McBride, Margaret Ringler, Kris McComb, Arnold Bailey. THIRD ROW: Greg Pence, Kris Jacobus, Linda McBride, Bill Halte. Denny Bragg, Bob Gross, Dan McComb, Martin Bragg, Marvin Schlatter.

# DRAMA CLUBS INCREASING ROLE

Here, we see a major operation being performed on "Dribbling Dan" so he will have enough pep for the County Tourney.

The Drama Club proved to be a useful organization this year under the guidance of Mrs. Clark. Its skits were a main attraction at many of the pep sessions as they added humor and entertainment. The play "Inner Willy" also turned out to be quite a success. Not only did it give the actors and actresses a chance to gain experience, but it also was a money-making project for the club.

This organization had the largest enrollment that it has had for a number of years. The enthusiasm for the club proved that DRAMA is welcome at H. H. S.

G. A. A. - FRONT ROW: Miss Poling, Sponsor; Kris Jacobus, Recreational Chairman, Kim Karels, Point Keeper; Sherry Boggs, Vice-President; Janet McComb, President; Susie Clark, Student Council Representative; Jan Logar, Secretary; Pam Hamm, Treasurer. SECOND ROW: Kay Fuhrman, Karen West, Vicki Snyder, Rhonda Vinson, Sharry Tucker, Cindy Gump, Rhonda McCord, Debbie Bremer, Karen Herdman. THIRD ROW: Jane Moody, Pat Brockhaus, Cathy Fitch, Peggy McComb, Sherry Fulk, Jackie Lucas, Pat Sigler, Becky Oakerson. FOURTH ROW: Colleen German, Bonnie Furthmiller, Diane Bir, Mindy Phelps, Cheryl Wilson, Nancy Lindley, Carolyn Mills, Cindi Somers. FIFTH ROW: Bobbie Simon, Vicki Meeks, Cheryl Baughman, Mona Bonjour, Chris McComb.

# GIRLS PARTICIPATE IN SPORTS ACTIVITIES

The Girls' Athletic Association gained a lot of new members during its second year in progress. Its purpose was to create an interest in athletics and good sportsmanship among the high school girls.

During the year the girls played basketball, volleyball, and other sports. Receiving the most interest, however, were the Wednesday night bowling sessions at Key Lanes.

The girls ended the year on a happy note by having a picnic at Franke Park and afterwards going miniature golfing. The club was under the supervision of Miss Poling.

# CONCERT CHOIR

FRONT ROW: Mrs. Armstrong, Director; (Concert Choir): Dave Mackel, President; Steve Simon, Vice-President; Sherry Boggs, Secretary; (Reg. Choir) Roxie Gross, President; Linda McBride, Librarian; Dorsun Holmes, Secretary; Lelia McBride, Librarian; Sharon McDaniel, Vice-President. SECOND ROW: Alan Hamm, Dave Kincaid, Joyce Eggman, Theresa Thompson, Margaret Ringler, Sherry Fulk, Katy Jacobus, Becky Anderson, Gloria Shreffler. THIRD ROW: Rhonda Vinson, Cheryl Baughman, Vicki Snyder, Linda Halt, Sharon Roberson, Marilyn Badiac, Joyleen Jenkins, Becky Oakerson, Mindy Phelps, Sue Mackel. FOURTH ROW: Kerry Ambrose, Bill Norris, Jim Simon, Ed Learned, Lynn Roberson, Ernie Harris, Diane Bir, Kathy Lambert, Kathy Manter.

# SENIOR MADRIGAL

FRONT ROW: Margaret Ringler, Kim Karels, Sherry Boggs, Sharon McDaniel, Madonna Weaver, Nila Witham, Janet McComb, Becky Anderson, Mrs. Armstrong, Director. SECOND ROW: Kathy Pulver, Linda Halt, Cindy Gump, Shirley Hand, Joyleen Jenkins, Barbara Heck, Lelia McBride, Linda McBride, Sue McComb, Carolyn Scherrer. THIRD ROW: Marilyn Badiac, Susie Clark, Rhonda Vinson, Carolyn Ayres, Roxie Gross, Juanita McKinley, Jean Malcolm, Sharon Grush, Kathy McBride. FOURTH ROW: Arnold Bailey, Dave Kincaid, Al Hamm, Dave Mackel, Kathy Lambert, Kathy Manter, Melody Downs, Mary Ann Motz.

# GIRLS GLEE CLUB

Mrs. Armstrong, Director; Linda Joy, S. C. Rep.; Shirley Hand, Treasurer; Cindi Kaylor, Librarian; Linda Halt, President; Mary Ann Motz, Vice-President; Melody Downs. SECOND ROW: Sherry Fulk, Pat Sigler, Margaret Ringler, Sharon Gloyd, Cheryl Baughman, Linda McBride. THIRD ROW: Sheryl Wiseman, Vicki Hatfield, Carolyn Scherrer, Katy Jacobus, Lelia McBride, Mindy Phelps, Roxie Gross. FOURTH ROW: Vicki Snyder, Peggy Pratt, Kayleen Wiseman, Pam Hamm, Diane Bir, Joyleen Jenkins, Kathy Manter, Gloria Shreffler.

SENIOR CHOIR MEMBERS - FRONT ROW: Marilyn Badiac, Roxie Gross, Margaret Ringler, Joyleen Jenkins, Sherry Boggs. SECOND ROW: Kathy Lambert, Melody Downs, Linda Halt, Carolyn Scherrer, Becky Anderson. THIRD ROW: Kathy Manter, Alan Hamm, Dave Mackel, Dave Kincaid.

SENIOR BAND MEMBERS - FRONT ROW: Karen Hammer, Shirley Hand, Susie Clark, Linda Crooks. SECOND ROW: Kathy Manter, Marilyn Badiac, Sharon Grush. THIRD ROW: Melody Downs, Kathy McBride, Sue McComb, Sharry Tucker. FOURTH ROW: Mike McCoy, Ernie Harris.

# BAND

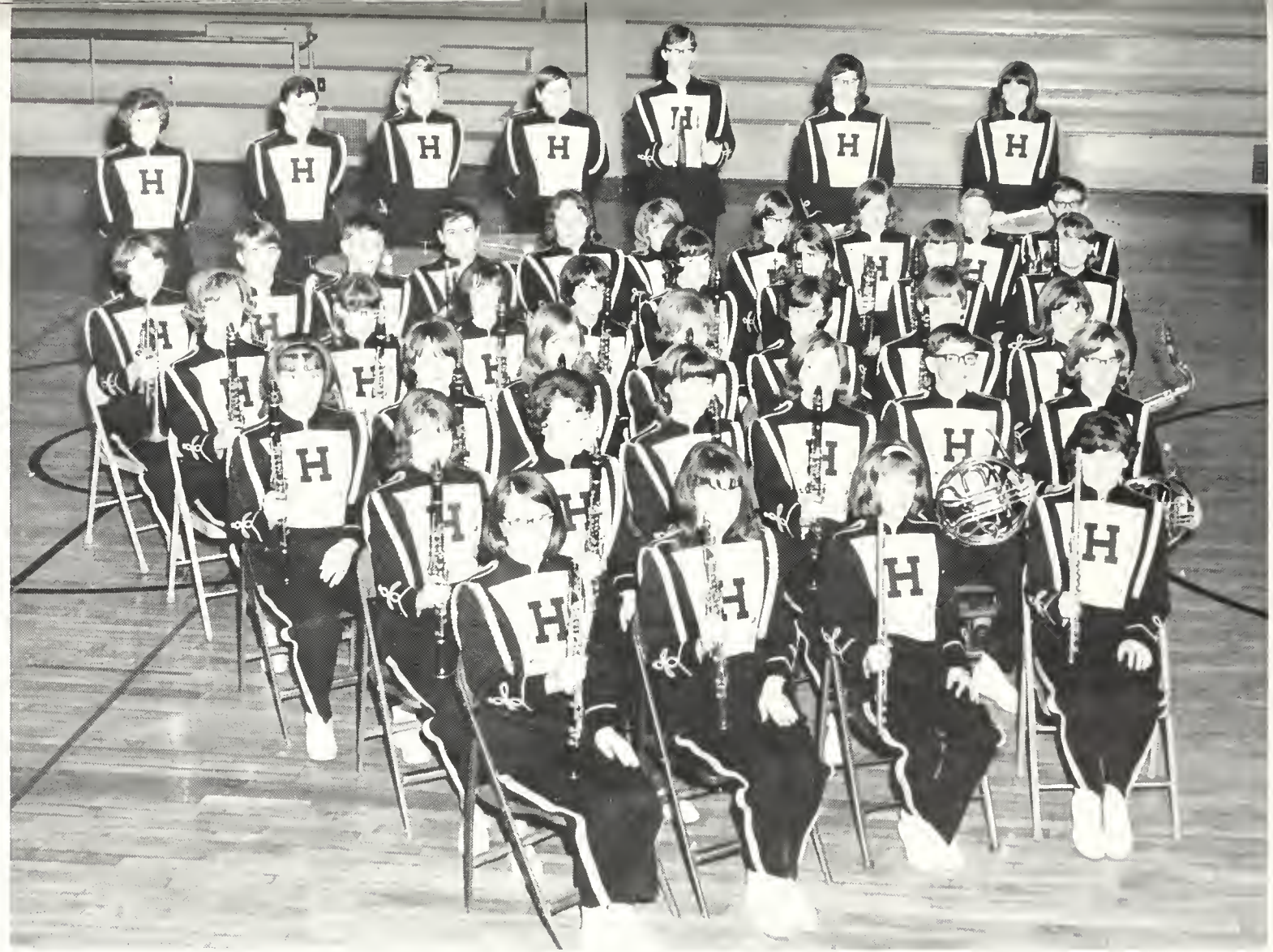

FRONT ROW: Shirley Hand, Treasurer; Vicki Snyder, Stephany Barrett, Sherry Fulk. SECOND ROW: Kathy McBride, Marilyn Badiac, Librarian; Susan Mackel, Marsha Heine, Dale Warner, Sharon Gloyd. THIRD ROW: Sharry Tucker, Jan Logar, Susie Clark, Jackie Lucas, Marilyn Kruse, Tenth Grade Representative; Irene Springer, Nancy Mance. FOURTH ROW: Sharon Roberson, Suzanne Ashton, Gloria Shreffler, Sheryl Wiseman, Sandy Wies, Elaine Hoot, Victoria Vogts, Sandy Buckles. FIFTH ROW: Karen West, Fred Ringler, Ninth Grade Representative; Carter Quance, Kirk Allen, Michelle James, Rhonda McCord, Gwen Johnson, Ann Bosler, Tom Hade, Richard Motz. SIXTH ROW: Cheryl Koomler, Craig Felger, Melody Downs, Kerry Ambrose, Bill Norris, Karen Hammer, Pat Aikins.

# HUNTERTOWN

FRONT ROW: Carol Cook, Becky Warner, Student Council Representative; Linda Crooks, Dorsun Holmes. SECOND ROW: Chris McComb, Kathy Bailey, Karen Herdman, Pam Nofzinger. THIRD ROW: Cheryl Hursh, Kathy Manter, Judy Ott, Bill Fleming, Vince Gadbois. FOURTH ROW: Pam Glacking, Christine Pion, Jim Simon, Dave Dixon, Steve Bush, Tom Tilden. FIFTH ROW: John Dustin, Steve McComb, Mike James, Lynn Roberson, Ernie Harris, Dave Edyvean, Vice-President. SIXTH ROW: Steve Simon, Eldon Krider, Mike McCoy, Richard Isenhour, Phil Sloffer, President.

FRONT ROW: Cindy Gump, Typist; Diane Sage, Kim Karels, Typist; Martin Bragg, Editor; Linda Halt, Typist; Carolyn Ayers, Rhonda Vinson, Typist. SECOND ROW: Dave Mackel, Jean Malcolm, Madonna Weaver, Kathy Pulver, Marsha Warner, Kathy Bailey, Pat Aikins, Becky Warner, Janet McComb, Susie Clark, Linda Koomler. THIRD ROW: Cindi Somers, Kris Jacobus, Art Editor; Cindy Crance, Pam Nofzinger, Michelle James, Annette Messman, Debbie Listenberger, Debby Hade, Colleen German, Kay Fuhrman, Peggy Pratt, Marsha Heine, Arnold Bailey. FOURTH ROW: Dan McComb, Cindi Kaylor, Pat Anderson, Marsha Hand, Carolynne McComb, Carol Burns, Jan Logar, Rhonda McCord, Bonnie Furthmiller, Karen Hobbs, Carolynn Scherrer, Bob Gross, Steve Livingston.

Under the supervision of Mrs. Bauserman, Martin Bragg handled the big job of being editor of the WILDCATTER, the school's newspaper.

# WILDCATTER REPORTS

1966-1967 Wildcatter Staff

Editor . . . . . Martin Bragg
Sports Editors . . . . . Arnold Bailey
Ernie Harris
Art Editor . . . . . Kris Jacobus
Exchange Editor . . . . . Pam Nofzinger
Typists . . . . . Kim Karels
Rhonda Vinson
Linda Halt
Cindy Gump
Reporters . . . . . Jean Malcolm, B. Warner, J. McComb, S. Clark, L. Koomler, C. Somers, D. Sage, C. Ayers, D. Mackel, M. Weaver, K. Pulver, M. Pulver, M. Warner, K. Bailey, P. Aikins, B. Gross, C. Crance, P. Nofzinger, M. James, A. Messman, D. Listenberger, D. Hade, C. German, K. Fuhrman, P. Pratt, M. Heine, A. Bailey, S. Livington, D. McComb, C. Kaylor, P. Anderson, M. Hand, C. McComb, C. Burns, J. Logar, B. Furthmiller, C. Scherrer, K. Hobbs, R. McCord.

FRONT ROW: Shirley Hand, Mary Ann Motz, Editor; Melody Downs, Assistant Editor. SECOND ROW: Kathy Manter, Jean Malcolm, Cindy Gump, Kim Karels, Rhonda Vinson, Sharry Tucker, Nila Witham, Carolyn Ayres. THIRD ROW: Linda Crooks, Michelle James, Diane Sage, Kathy Bailey, Pat Aikins, Debby Hade, Kay Fuhrman, Peggy Pratt. FOURTH ROW: Marilyn Badiac, Cheryl Sage, Katy Jacobus, Kris Jacobus, Sue Mackel, Marsha Heine, Theresa Thompson, Susie Clark.

Mary Ann Motz and Mr. Fox seem to be looking over the materials they will use to make this years Citadel.

# THE CITADEL TAKES FORM

1966-1967 Citadel Staff

| | |
|---|---|
| Editor | Mary Ann Motz |
| Assistant Editor | Melody Downs |
| Business Manager | Nila Witham |
| | Marilyn Badiac |
| Copy Editor | Kim Karels |
| | Diane Sage |
| | Susan Mackel |
| Art Co-Editors | Debbie Fisher |
| | Kris Jacobus |
| | Marsha Heine |
| Photographers | Kathy Manter |
| | Theresa Thompson |
| | Katy Jacobus |
| Advertising Manager | Cindy Gump |
| | Cheryl Sage |
| | Debby Hade |
| | Michelle James |
| | Pat Aikins |
| Treasurer | Jean Malcolm |
| | Peggy Pratt |
| Subscription Manager | Sharry Tucker |
| | Linda Crooks |
| | Kathy Bailey |
| Layout Editor | Shirley Hand |
| | Kay Fuhrman |
| | Rhonda Vinson |
| | Susie Clark |
| | Carolyn Ayers |
| Advisor | Mr. Fox |

OFFICE GIRLS - FRONT ROW: Annette Messman, Madonna Weaver, Nila Witham, Linda Crooks. SECOND ROW: Kathy Lambert, Sherry Boggs, Marilyn Badiac. THIRD ROW: Pam Hamm, Cindy Gump, Janet McComb. FOURTH ROW: Colleen German, Jean Malcolm, Kathy Pulver. FIFTH ROW: Sharon Grush, Peggy Nicodemus, Carolyn Ayres, Rhonda Vinson, Sharry Tucker.

# GIRLS ASSIST IN THE OFFICE

Each period certain girls, chosen on quality and performance, give up their study halls to help Mrs. Herdman and Mrs. Houser in the school offices. They do jobs such as recording, taking telephone messages, and collecting attendance slips. The importance of these small jobs in the running of the school can not be over emphasized. On this page we recognize the office girls.

We believe in helping, but isn't this a little silly, Mr. Gerard? We've got REAL work to do!

# STUDENT WORKERS

LIBRARIANS - FRONT ROW: Miss Enley, Librarian; Kathy Hamman, Brenda Fender, Nan Gentile, Karen Herdman, Ann Bosler, Jackie Lucas, Rhonda McCord. SECOND ROW: Debby Maggert, Janice West, Debbie Helmick, Debbie Bremer, Cindi Kaylor, Jan Logar, Randy Elkins, Charles Sloffer. THIRD ROW: Sheryl Baughman, Sherry Striggle, Mona Bonjour, Terry Hobbs.

PROJECTIONISTS - FRONT ROW: Phil Freck, Roger Gump, Ted McComb, Joe Neuhouser, Alan Malcolm, John McKinney. SECOND ROW: Steve Simon, Richard Motz, Norm Hursh, Keith Miller, Ronald Meyer, Steve McComb. THIRD ROW: Jim Simon, Herm Felger, Roger Dafforn, John Falls, Carl Molargik, Dennis Hobson, Richard DeWitt. FOURTH ROW: Paul Felger, Steve Livingston, Steve Douglas, Larry Jenson, Steve Gaff.

Often unrecognized are the many jobs performed by students who are willing to give their time to help in the necessary tasks of school. Some of these students show school spirit by helping Miss Enley in the library, while others run the projections for the varied films of the year. The purpose of this page is to recognize and salute the student workers.

FRONT ROW: Shirley Knelanger, Treasurer; Theresa Thompson, Secretary; Kris Jacobus, Student Council Representative; Madonna Weaver, Vice-President; Sharon Grush, President; Cindy Gump, Nila Witham, Rhonda Vinson, Sherry Boggs, Jean Malcolm, Margaret Ringler, Dan Mills, Phil Freck, Barry Wilkinson. SECOND ROW: Becky Anderson, Linda McBride, Barb Heck. Kathy Lambert, Cheryl Sage, Linda Halt, Carolyn Mills, Carolyn Ayers, Susie Clark, Lelia McBride, Pam Bailey, Hank Parton, Rick Weis, Mike McCoy. THIRD ROW: Pat Anderson, Diana Schwalm, Brenda Fender, Sandy Lansaw, Karen Hobbs, Katy Jacobus, Marsha Warner, Belinda Raub, Debbie Bremer, Cindi Kaylor, Linda Joy, Kim Karels, Paul Sloffer, Mike Carpenter, Mike Hayes. FOURTH ROW: Karen Maloney, Debbie Maggert, Diana Beucler, Connie Mittendorf, Katy Snyder, Gayle Furthmiller, Pat Anderson, Cindi Somers, Sherry Fulk, Sandy Parrish, Pam Hamm, Mary Maloney, Ernie Harris, Harry Snyder, John Gump, Arnold Bailey. FIFTH ROW: Becky Gump, Julia Rinehold, Debbie Warner, Jill Clark, Dave Kincaid, Al Schmidt, Doug Koontz, Jim Simon, John Hollopeter, Richard Bonjour, Dean Browning.

# SPIRIT ABOUNDS IN PEP CLUB

Abounding spirit was the theme at the ball games, especially when the score was close.

The Pep Club is an organization of girls and boys who wish to back the basketball team by participating in the organized yells led by the cheerleaders. Their main purpose is to promote school spirit with an emphasis on good sportsmanship.

Miss Poling tried to create a lot of interest and keep things running smoothly. This year the club sold Wildcat pennants and pins for the County Tourney in order to create interest and build up the treasury.

Huntertown's mascot is the wildcat. This year the Wildcat outfit was proudly worn by Madonna Weaver to symbolize the SPIRIT of H. H. S.

The "Fighting Wildcats" who belonged to "H-Club" this year were FRONT ROW: Mr. Holderman, Coach; Mr. Gorsuch, Coach; Arnold Bailey, Secretary-Treasurer; Marv Schlatter, President; John Gump, Student Council Representative; Lloyd Hoot, Vice-President; Al Hamm, Sergeant at Arms. SECOND ROW: Mike McCoy, Phil Freck, Tim Thomas, Dean Browning, Richard DeWitt, Dan McComb, Dan Mills, Hank Parton, Mike Hayes, Ted McComb. THIRD ROW: Mike Amstutz, Tom Briggs, Mike Mills, Barry Wilkinson, Mark Stockman, Tom Brunner, Ernie Harris, Steve Etheridge, Jerry Gump. FOURTH ROW: Dave McComb, Mike Carpenter, Paul Sloffer, Rick Wies, Keith Miller, Richard Bonjour, Larry Jensen. FIFTH ROW: John Motz, John Hollopeter, Jim Simon, Harry Snider, Doug Koontz, Terry Sands, Al Schmidt, Mark Helge, Manager.

# H - CLUB

# 100 MILE CLUB

Members of the 100 MILE CLUB were as follows: Mike Amstutz, Paul Sloffer, Tim Thomas, Ted McComb, Phil Freck, John Hollopeter, Rick Wies, Jim Simon.

Compliments of CLARE STEINBARGER

DRILL TEAM - FRONT ROW: Stephany Barrett, Cathy Fitch, Kris McComb, Madonna Weaver, Vice-President. SECOND ROW: Diane Bir, Marna Sage, Debby Maggert, Elaine Hoot. THIRD ROW: Melody Downs, President; Sharon Grush, Secretary; Pat Mills.

# H.H.S. GIRLS PERFORM AT BASKETBALL GAMES

TWIRLERS: Marsha Warner and Madonna Weaver

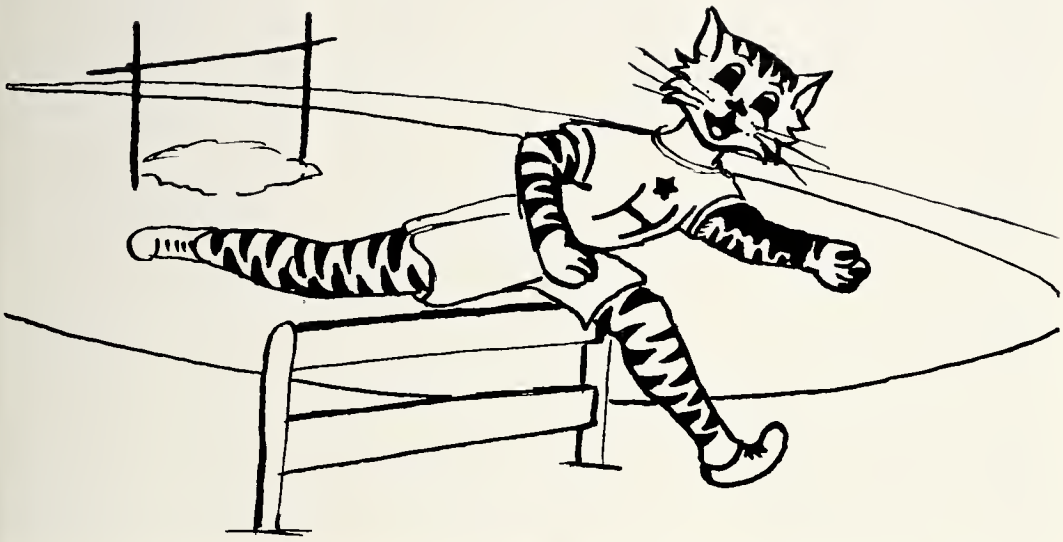

# S P O R T S

Coach Holderman

Lloyd Hoot
Student Manager

Tim Thomas
Student Manager

# SPIRITED

Tom Brunner

Jerry Gump

Terry Sands

Mark Stockman

Compliments of a friend

Al Hamm

Marvin Schlatter
Most Assists
Most Points
Most Valuable Player

Larry Jensen

Dan McComb

# WILDCATS

Dave McComb
Best Shooting
Percentage

Mike Mills
Most Rebounds

Tom Briggs

Compliments of BOB SAUDER'S SERVICE CENTER

HUNTERTOWN VARSITY BASKETBALL TEAM - FRONT ROW: Tim Thomas, Manager; Mr. Holderman, Coach; Lloyd Hoot, Manager. SECOND ROW: Dave McComb, Al Hamm, Jerry Gump, Tom Briggs, Mark Stockman, Larry Jenson, Mike Mills, Dan McComb, Tom Brunner Terry Sands, Marv Schlatter.

# THEY'RE OUR MIGHTY WILDCATS ! ! !

VARSITY BASKETBALL

| | | | |
|---|---|---|---|
| Huntertown | 86 | Hamilton | 75 |
| Huntertown | 51 | Ossian | 84 |
| Huntertown | 69 | Albion | 61 |
| Huntertown | 85 | Churubusco | 56 |
| Huntertown | 60 | Hoagland | 53 |
| Huntertown | 60 | Auburn | 35 |
| Huntertown | 70 | East Noble | 68 |
| Huntertown | 54 | Eastside | 47 |
| Huntertown | 68 | Garrett | 85 |
| Huntertown | 57 | Adams Central | 86 |
| Huntertown | 58 | Arcola | 64 |
| Huntertown | 57 | Waterloo | 59 |
| Huntertown | 82 | Angola | 53 |
| Huntertown | 84 | Leo | 63 |
| Huntertown | 58 | New Haven | 76 |
| Huntertown | 54 | Woodlan | 63 |
| Huntertown | 75 | Decatur | 82 |
| Huntertown | 53 | Monroeville | 54 |

COUNTY TOURNEY

| | | | |
|---|---|---|---|
| Huntertown | 61 | Adams Central | 65 |

SECTIONAL

| | | | |
|---|---|---|---|
| Huntertown | 75 | Central Catholic | 101 |

KNEELING: Jerry Gump, Mike Stark, Steve Hadley. STANDING: Mr. Gorsuch, Coach; Don Kincaid; Mike Amstutz; Barry Wilkinson; Tom Briggs; Terry Sands; Keith Miller; Steve Etheridge, Manager.

# FROM RESERVE TO VARSITY

The Spirit Cat, leader of our spirited student body, is shown here helping Mr. Gorsuch give the Reserve a Pep Talk.

RESERVE BASKETBALL RECORD

| | | | |
|---|---|---|---|
| Huntertown | 37 | Hamilton | 41 |
| Huntertown | 38 | Ossian | 36 |
| Huntertown | 38 | Albion | 28 |
| Huntertown | 33 | Busco | 45 |
| Huntertown | 32 | Hoagland | 35 |
| Huntertown | 63 | Auburn | 39 |
| Huntertown | 37 | East Noble | 38 |
| Huntertown | 39 | Eastside | 23 |
| Huntertown | 38 | Garrett | 52 |
| Huntertown | 47 | Adams Central | 43 |
| Huntertown | 31 | Arcola | 32 |
| Huntertown | 61 | Waterloo | 35 |
| Huntertown | 27 | Angola | 34 |
| Huntertown | 46 | Leo | 52 |
| Huntertown | 38 | New Haven | 50 |
| Huntertown | 40 | Woodlan | 54 |
| Huntertown | 51 | Decatur | 45 |
| Huntertown | 63 | Monroeville | 48 |

# "WE'D RATHER FIGHT THAN SWITCH ! ! !"

The vivacious VARSITY CHEERLEADERS kept the spirit strong at the games this year. They were (from bottom to top) Kathy Pulver, Sr.; Melody Downs, Sr.; Janet McComb, Sr. and CAPTAIN; and Kathy Bailey, Jr.

Jackie Lucas, Pat Sigler, and Karen Herdman led the Pep Club in backing the RESERVE team this year.

FRESHMAN BASKETBALL TEAM - FRONT ROW: Alan Malcolm, Manager; Dale Warner; Steve Briggs; Bob Stamets; Joe Neuhouser; Bill Arnold; Tom Hade, Manager. SECOND ROW: Mr. Merryman, Coach; Carl Johnson; Jeff Benward; Steve Busch; Mike James; Dave Hawkins; Gary Sloffer; John Thomas.

# FRESHMEN BUILD A TEAM FOR THE FUTURE

Making V's for victory are the freshman cheerleaders, Peggy McComb, Sherry Fulk Mary Lou Maloney.

GOLF TEAM - FRONT ROW: Brad Powers, Steve Hadley, Bob Stamets, Dale Warner, Mike Stamets, Denny Bragg. SECOND ROW: Mr. Merryman, Coach; Mike Carpenter; Doug Koontz; Dan Mills; Barry Wilkinson, Dan McComb; Terry Sands; Mike McCoy; Martin Bragg.

# "FORE . . . "

| H | | O |
|---|---|---|
| 223 | New Haven | 208 |
| 234 | Hoagland, Arcola | 239, 257 |
| 244 | Elmhurst Bishop Luers | 231, 245 |
| 215 | Wolf Lake | 225 |
| 238 | Eastside | 239 |
| 227 | Adams Central Churubusco | 253, 274 |
| 224 | Columbia City | 206 |
| 219 | Garrett | 220 |
| 241 | Eastside, Hamilton | 253, 252 |
| 224 | Leo, Monroeville | 208, 230 |
| 228 | Auburn | 225 |
| 220 | East Noble | 216 |
| 219 | Woodlan | 254 |

Our golf team took 2nd place in the ACAC

Dan McComb earned the title of MOST VALUABLE PLAYER.

Compliments of RAY'S SUNOCO SERVICE

This year's winning baseball team consisted of FRONT ROW: Dave McComb, Richard DeWitt, Mike Carpenter, Mike Hayes, Dean Browning, Arnold Bailey. SECOND ROW: Al Hamm, John Gump, Terry Sands, Mark Stockman, Mike Mills, Curt Wilgus, Steve Etheridge, Keith Miller, Mr. Holderman, Coach.

# HAPPINESS IS A HOME RUN

Chosen by the team as The Most Valuable Players were Arnold Bailey and Curt Wilgus.

GIRLS' VOLLEYBALL - FRONT ROW: Belinda Raub, Ann Bosler, Pat Sigler, Kathy Bailey, Nancy Eagle. SECOND ROW: Peggy McComb, Barbara Raub, Jackie Lucas, Rhonda McCord, Jan Logar. THIRD ROW: Pam Hamm, Gloria Shreffler, Cathy Fitch, Suzanne Ashton. FOURTH ROW: Miss Poling, Coach; Sharry Tucker.

# HHS'S SUCCESSFUL VOLLEYBALL TEAMS

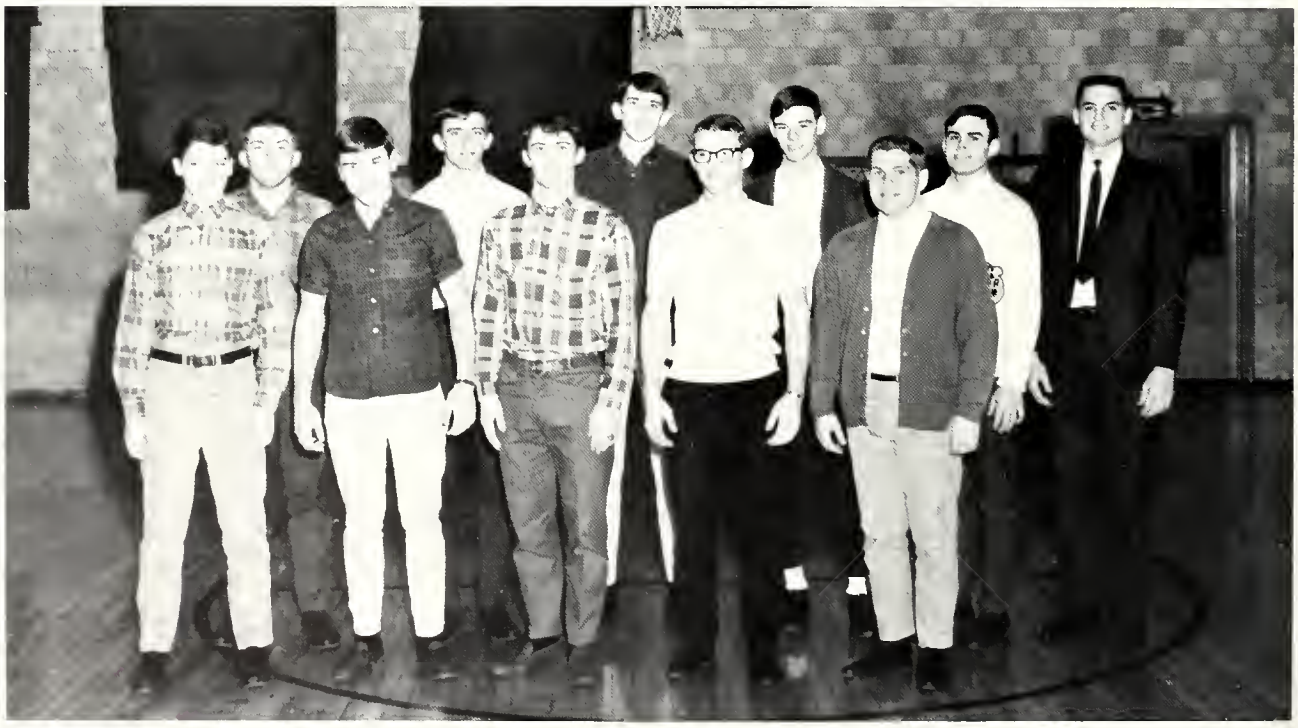

BOYS' VOLLEYBALL - FRONT ROW: Dave McComb, John Gump, Marv Schlatter, Lloyd Hoot, Arnold Bailey. SECOND ROW: Jerry Gump; Tom Brunner; Mike Mills; Ernie Guenther; Al Hamm; Mr. Holderman, Coach.

CROSS COUNTRY TEAM - FRONT ROW: Dale Warner, Paul Sloffer, John Thomas, Rick Wies, Tim Thomas, Ted McComb, Phil Freck, John Hollopeter, Hank Parton. SECOND ROW: Steve Davis, Keith Miller, Mike Hayes, Mike Amstutz, Mike Mills, Mike James, Jim Simon, Mr. Gorsuch, Coach.

# SPEED AND STAMINA IN CROSS COUNTRY

| H | | O |
|---|---|---|
| 55 | New Haven, Churubusco | 34, 46 |
| 24 | Woodlan, Ossian | 40, 55 |
| 19 | Bishop Dwenger, Arcola | 57, 62 |
| 34 | Leo, Adams Central | 28, 67 |
| 16 | Angola | 43 |
| 28 | Arcola, Hoagland | 62, 36 |
| 21 | Garrett | 26 |
| 36 | Churubusco, Monroeville | 24, 66 |
| 57 | Bluffton, Waterloo | 15, 62 |
| 113 | Churubusco Invitational | 3rd place |
| | Goshen Invitational | 3rd place |
| | ACAC Meet | 4th place |
| | ACAC Conference | 3rd place |
| | Sectional Meet | 13th place |

For the second consecutive year Tim Thomas was given the title "MOST VALUABLE" by his team mates.

Compliments of a friend

TRACK TEAM - FRONT ROW: Lloyd Hoot, Steve Cox, Al Hamm. SECOND ROW: Al Schmidt, Tom Brunner, Richard Bonjour, Phil Sloffer, Phil Freck, Tom Briggs, Rick Wies. THIRD ROW: Hank Parton, John Thomas, Jim Simon, Steve Davis, Mike Zehr, Paul Sloffer, Tim Thomas. FOURTH ROW: Mark Helge, Manager; Mike Amstutz; Mike James; John Hollopeter; Mark Stockman; Mike Mills; John Motz; Tim Thomas; Mr. Gorsuch, Coach.

# OUR FLEET - FOOTED WILDCATS

| H | | O |
|---|---|---|
| 25 1/2 | Culver, Warsaw | 74 1/2, 42 |
| 89 | Woodlan | 29 |
| 72 | Arcola, Leo | 12 1/2, 63 1/2 |
| 58 | Central Catholic | 60 |
| 75 | Churubusco, Monroeville | 60, 15 |
| 39 | Bishop Luers | 79 |
| 74 | Hoagland, Adams Central | 50, 24 |
| 33 | East Side, Woodlan | 29 |
| 35 | Woodlan | 83 |
| 69 | Lakeland | 49 |
| | Goshen Relays | 11th place |
| | ACAC Meet | 2nd place |
| | ACAC Conference | Tie for 1st place |

RECORD BREAKERS:

| | | |
|---|---|---|
| Phil Sloffer | High Hurdles | 16 sec. --15.8 sec. |
| Tom Brunner | 100 Yard Dash | 10.1 sec. --10 sec. |
| Tim Thomas | 2 mile | 10 min. 51.3 sec. to 10 min. 17.4 sec. |

Tom Brunner ran away with the title of "MOST VALUABLE" for the track team this year.

Compliments of ELECTRIC MOTORS & SPECIALTIES

RELAY TEAMS: Phil Freck, Jim Simon, Rick Wies, Paul Sloffer, Steve Cox, Mark Stockman, Al Schmidt, Tom Brunner, Richard Bonjour, Lloyd Hoot.

# FRESHMAN TRACK TEAM

FRONT ROW: Joe Littrell, John Thomas, Hank Parton, Mike James, Bill Arnold. SECOND ROW: Dave Hall; Mack Sherman; Jeff Benward; Dave Crooks; Terry Brown; Jim Potter; Steve McComb, Manager. THIRD ROW: Mr. Holderman, Coach; Bill Fleming; Richard Motz; Bill Norris; Carter Quance.

Compliments of S. S. Kresge, Northcrest.

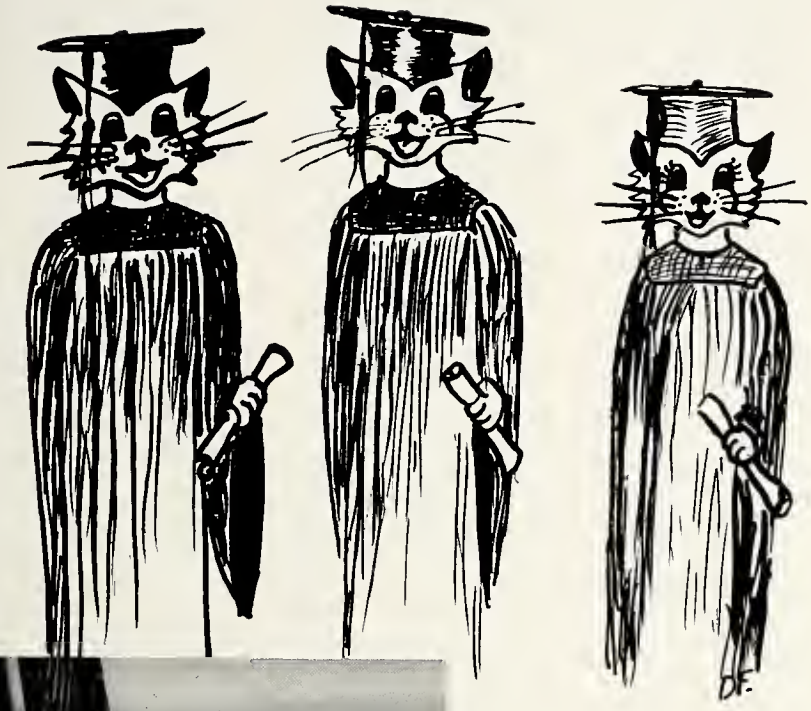

# CLASSES

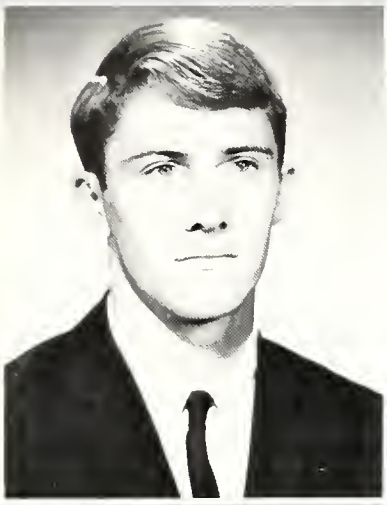
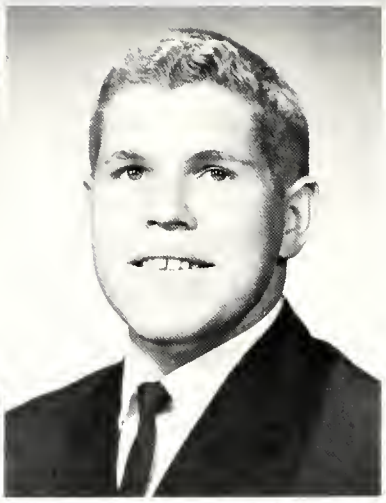

MARVIN R. SCHLATTER Ambition: Lawyer
Class Officer 1,2,3,4, Vice President 1,2, President 3,4; Track 1; Baseball 1,2,3,4; Volleyball 1,2,4; Ping pong 1, 2,4; Basketball 1,2,3,4, Captain 4, M.V.P. 4, Best Assists Award 4, Most Points 4, Best free throw percentage 4; N.H.S. 3,4, Treasurer 4; Drama Club 4; Hi-Y 2; Yearly Honor Roll 1,2,3,4; Cross Country 2; H Club 1,2,3,4, President 4.

ARNOLD JAY BAILEY Ambition: Undecided
Class officer 3,4, Vice President 3,4; Student Council 1, 2; Track 2; Baseball 1,2,3,4; Volleyball 1,2,3,4; Madrigal 4; Golf 1,2; Ping Pong 1,2; Choir 1,2,3; Men's Glee Club 1,2; Basketball 1,2,3; Wildcatter 4; F.T.A. 1,2,3, 4, Treasurer 2,4; Pep Club 1,2,4; N.H.S. 3,4; Drama Club 4; Hi-Y 2; School Play 1,4; Special Awards 4, Senior of the Month 4.

LINDA DARLENE HALT Ambition: Teacher
Class officer 1,2,3,4, Secretary 3,4, Student Council 1, 2; Madrigal 4; Choir 1,2, Secretary, Treasurer 2; Girl's Glee Club 1,2,3,4, President 4; N.H.S. 3,4, President 4; School Play 2,3; Yearly Honor Roll 1,2,3,4; Girl's State 3; F.F.A. Chapter Sweetheart 1.

SHERRY LYNN BOGGS Ambition: Airline Receptionist
Class officer 4, Assistant Secretary 4; Madrigal 4; Ping Pong 1,2; Choir 3, Librarian 3; Girl's Glee Club 1,2; Pep Club 4; Teacher's Secretary 4; Drama Club 4, Pointkeeper 4; Office Girl 4; School Play 4; G.A.A. 3,4, Pointkeeper 3, Vice President 4; Chapter Sweetheart 4.

MARTIN EARL BRAGG Ambition: Undecided
Class officer 3,4, Treasurer 3,4; Golf 3,4; Ping Pong 2, 4; Wildcatter 2,4, Editor 4; N.H.S. 3,4, Secretary 4; Drama Club 2,3,4, President 3; School Play 2,3; Honor Roll 1,2,3,4; Boy's State 3; National Merit Semifinalist 3.

MELODY KAY DOWNS Ambition: Barber
Student Council 3,4; Madrigal 4; Band 1,2,3,4, Secretary 4; Girl's Glee Club 1,2,3,4, Librarian 3, Secretary 4; Cheerleader 2,3,4, Reserve 2, Varsity 3,4; N.H.S. 3, 4; Teacher's Secretary 4; Citadel 3,4, Assistant Editor 4; Y-Teens 1; Drill Team 2,3,4, Treasurer 3, President 4; Special Awards, Senior of the Month 4; Citadel Queen 3.

MARK P. HELGE Ambition: Business
Student Council 3,4, Chairman of Citizenship Committee and Handbook Committee 4; N.H.S. 3,4; Student Track Manager 3,4; Men's Glee Club 1; Drama Club 4, Vice President 4; Yearly Honor Roll 2,3; Boy's State Alternate 3; Special Awards 2, 1st place in local Science Fair, delegate to Regional Science Fair.

MARY ANN KATHERINE MOTZ Ambition: Legal Secretary
Student Council 1,2,3,4, Secretary 2,3, President 4; Madrigal 4; F.M.C. 1,2,3, President 2, Secretary 3; Girl's Glee Club 2,3,4, Secretary-Treasurer 3, Vice President 4; Pep Club 2,3,4; N.H.S. 4; Teacher's Secretary 4; Citadel 4, Editor 4; Y-Teens 1,3; Girl's State Alternate 3; Special Award 4, D.A.R. Citizenship Award 4.

REBECCA SUE ANDERSON Ambition: Undecided
Madrigal 4; Choir 4; Girl's Glee Club 1,2,3; Pep Club 1,2,3, 4; Teacher's Secretary 4; School Play 2,3.

CAROLYN JEANNE AYERS Ambition: Undecided
Madrigal 4; F. M. C. 2; Wildcatter 4; Pep Club 1,2,3,4; Teacher's Secretary 4; Citadel 4; Drama Club 1,2,3,4, Secretary-Treasurer 4; Y-Teens 3,4; Office Girl 4; Drill Team 1,2,3; School Play 2,4.

MARILYN ANN BADIAC Ambition: Certified Public Accountant
Volleyball 1,3; Madrigal 4; Band 1,2,3,4, Librarian 4; Choir 2,3,4; Girl's Glee Club 1,2,3; Teacher's Secretary 4; Citadel 4; Office Girl 4; School Play 2,3; Special Awards 3, Bookkeeping 3.

PAMELA SUE BAILEY Ambition: Teacher
Volleyball 1,2,3; F. M. C. 1,2,3,4, Pointkeeper 3,4, Chaplain 2; Girl's Glee Club 1,2; Pep Club 1,4; F. H. A. 1,4, Historian 1.

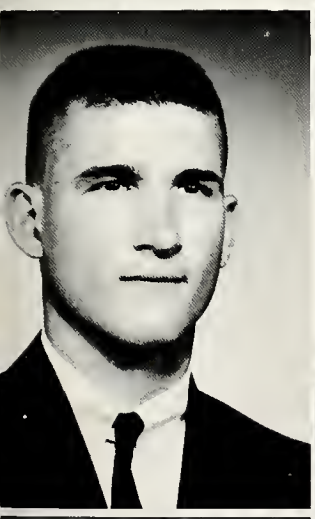
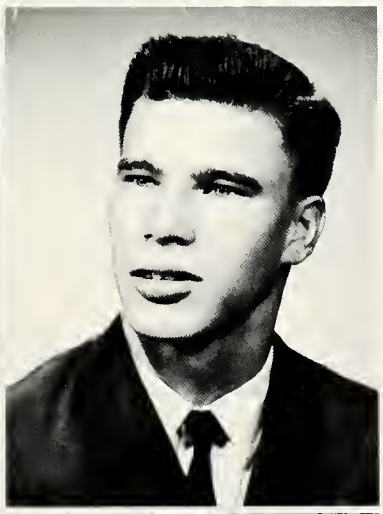

ROBERT HAROLD BOWKER Ambition: Farmer
Student Council 4; Track 1; Intramural 1; Ping Pong 1,2; Basketball 2; F. F. A. 1,2,3,4, F. F. A. Basketball 4; Judging Team 1,2,3,4; Parliamentary Procedure 1,3,4; Star Green Hand 1, Green Hand, Chapter Farmer 2, Star Chapter Farmer 3, Public Speaking Award 3.

DEAN ALLEN BROWNING Ambition: Engineer
Track 1,3; Baseball 2,3,4, Captain 4; Ping Pong 1,2; Pep Club 4; F. T. A. 1; Ping Pong Doubles Champ 2; Varsity H Club 2,3,4.

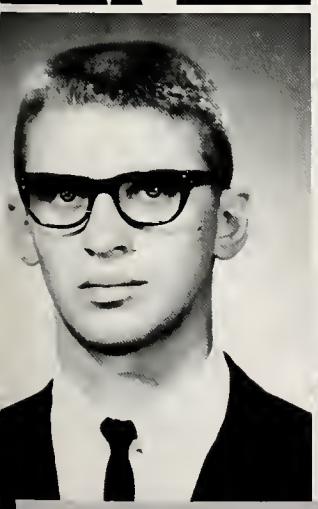
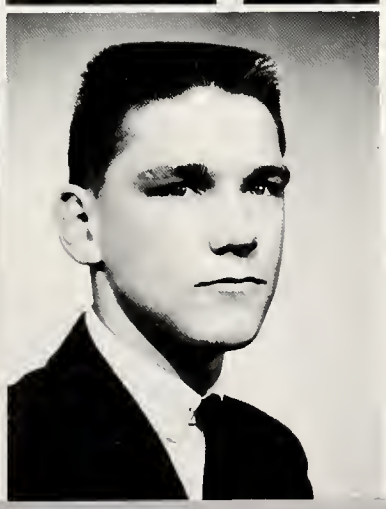

GARY ALAN BUCHER Ambition: Electronics Technician
Basketball 1,2; F. F. A. 1,2,3,4, Chaplain 2, parliamentarian 4; Judging Team 1,2,3; Cross Country 1,2,3; F. F. A. County Judging Teams 1,2,3; Projectionist 2; Hi-Y 1.

JIMMY JOHN CLARK Ambition: Navy Career
Hi-Y 1.

SUSAN LEE CLARK Ambition: Teacher
Student Council 4; Volleyball 2; Madrigal 4; F. M. C. 1, 2, 3, Historian 1, 3; Ping Pong 3; Band 3, 4; Wildcatter 1, 2, 3, 4; Pep Club 1, 2, 4; F. T. A. 1, 2, 3, 4, Vice President 4, State 2nd Vice President 4; N. H. S. 3, 4; Citadel 4; Drama Club 2, 3, 4, Pointkeeper 2, Historian 4; Y-Teens 1, 2, 3, 4, President 4; Drill Team 2, 3, Secretary-Treasurer 2; School Play 4; Y-Teen Summer Delegate 3; Citadel Queen 1; G. A. A. 3, 4, Student Council Representative 4, Program Chairman.

LINDA DIANNE CROOKS Ambition: Teacher
Band 1, 2, 3, 4; Choir 2, 3; Girl's Glee Club 2, 3; Citadel 4; Office Girl 4; School Play 2, 3; F. H. A. 4; F. T. A. 2, 3, 4.

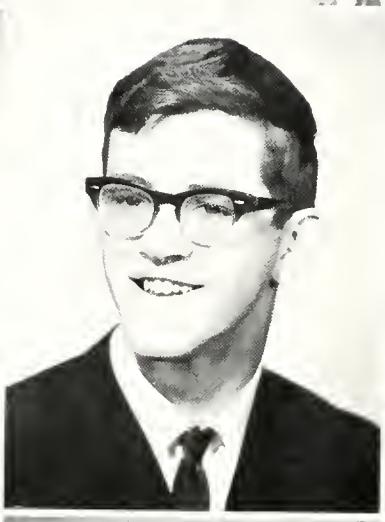

ROGER ALAN DAFFORN Ambition: Farmer
F. F. A. 1, 2, 3, 4, Vice President 3, President 4; Judging Team 1, 2, 3, 4; Projectionist 3; Special Awards 1, 2, 3, Green Hand 1, Chapter Farmer 2, Corn Award 3.

RICHARD LEE DEWITT Ambition: Baseball Career
Baseball 1, 2, 3, 4, Captain 4; Track 1; Ping Pong 1, 2; Basketball 1, 2; F. F. A. 1, 2, 3, 4, Secretary 4; Projectionist 3, 4; F. F. A. Basketball 4; Varsity "H" Club 2, 3, 4.

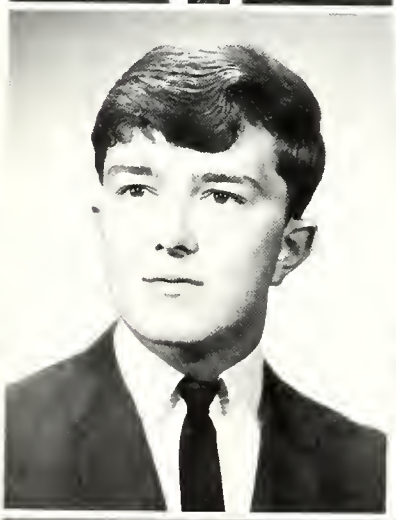

STEVEN W. DOUGLAS Ambition: Tool & Die Engineer
Track 1; Intramural 2, 3; Ping Pong 1, 2, 3; F. F. A. 1, 2, 3, 4, Secretary 3, Treasurer 4; Judging Team 1, 2, 3, 4; Special Awards 1, 2, 4, F. F. A. Green Hand 1, F. F. A. Chapter Farmer 2, F. F. A. DeKalb Award 1, F. F. A. Scholarship 4; F. F. A. Basketball Team, Varsity 4.

KAREN EBY Ambition: Key Punch Operator
Pep Club 1; F. H. A. 1, 3; Drill Team 2, 3.

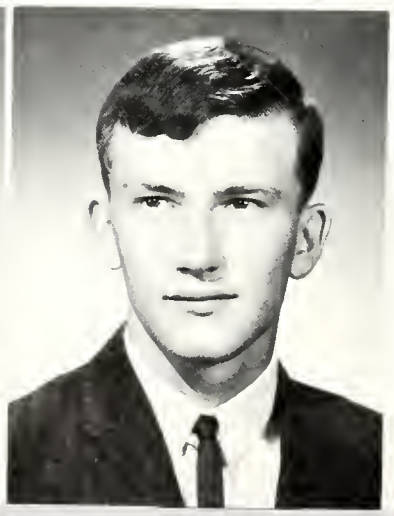

JOHN MICHAEL FALLS Ambition: Tool & Die Engineer
Track 1; Baseball 1, 2; Ping Pong 1, 2; Basketball 1; Projectionist 1, 2, 3, 4.

HERMAN CARL FELGER Ambition: Farmer
Track 1; Volleyball 3; Ping Pong 1; Basketball 1, 2, 3; F. F. A. 1, 2, 3, 4, Sentinel 4; Judging Team 1, 2; Projectionist 4; Special Awards 1, 2, F. F. A. Green Hand Award 1, F. F. A. Chapter Farmer 2.

PAUL EUGENE FELGER Ambition: Farmer
F. F. A. 1,2,3,4, Sentinel 3, Reporter 4; Judging Team 1,2; Projectionist 4; Special Awards 1,2, F. F. A. Green Hand Award 1, F. F. A. Chapter Farmer 2.

MICHAEL S. FERRY Ambition: Architectural Engineer

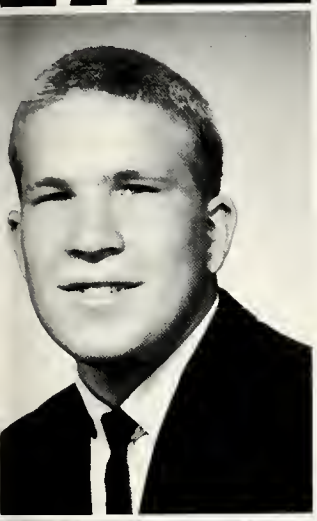

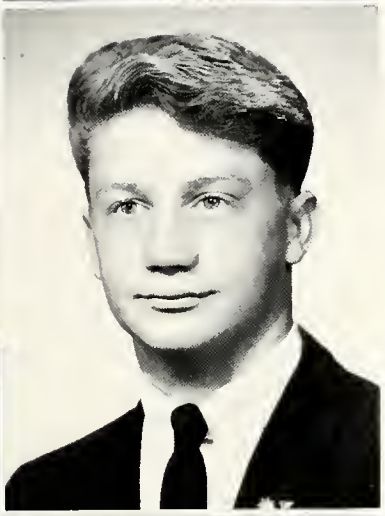

JOSEPH RICHARD FRITZ Ambition: Farmer
F. F. A. Basketball 4.

ROBERT GRIM Ambition: Undecided

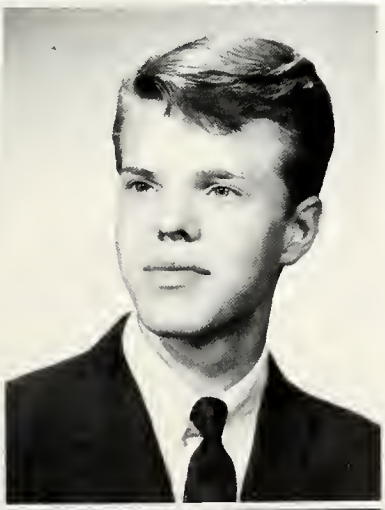

ROXIE LEE GROSS Ambition: Cosmetologist
Madrigal 4; F. M. C. 2; Choir 1,2,3,4, Librarian 3, President 4; Girl's Glee Club 1,2; Pep Club 1,2; F. H. A. 1,2; Drill Team 2; School Play 2.

RICHARD DALE GRUSH Ambition: Electronic Technician

SHARON LYNN GRUSH Ambition: Physical Therapeutist
Madrigal 4; Girl's Glee Club 2; Choir 3; Band 1,2,3,4; Pep Club 1,2,3,4, President 4; F. T. A. 4; Drama Club 2,3,4; Y-Teens 2,3,4, Song & Recreation Leader 3; Office Girl 4; Drill Team 1,2,3,4, Secretary 2,4; School Play 3,4, Student Manager of Play 3; G. A. A. 3, President 3.

ERNEST DALE GUENTHER Ambition: Doctor
Track 2,3; Baseball 4; Volleyball 4; Basketball 3; Tennis 2.

CYNTHIA JILL GUMP Ambition: Math Teacher
Class Officer 1, Assistant Secretary 1; Madrigal 4; F. M. C. 1,2,3,4, Historial 3, Corresponding Secretary 3, Secretary 4; Ping Pong 1,2,4, Girl's Singles Champ 2; Girl's Glee Club 2,3; Wildcatter 1,2; Pep Club 1,2,3,4; Cheerleader 1; Freshman 1; F. T. A. 4; Citadel 4, Advertising Manager 4; Y-Teen 1,2,3,4; Office Girl 4; Drill Team 2,3; School Play 3; Student Council Spirit Committee 4.

JOHN W. GUMP Ambition: Draftsman
Class Officer 2, Treasurer 2; Student Council 4; Track 1; Baseball 2,3,4; Volleyball 4; Ping Pong 1,2,3; Choir 1,2; Men's Glee Club 1,2; Basketball 1,2,3; Pep Club 4; Cross Country "H" Club 3,4, Student Council Representative 4; Hi-Y 2; Ping Pong Champ 2.

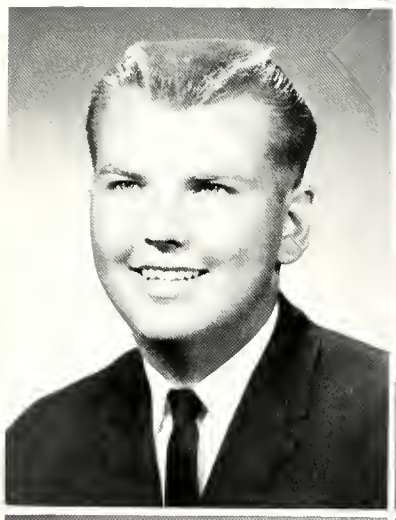

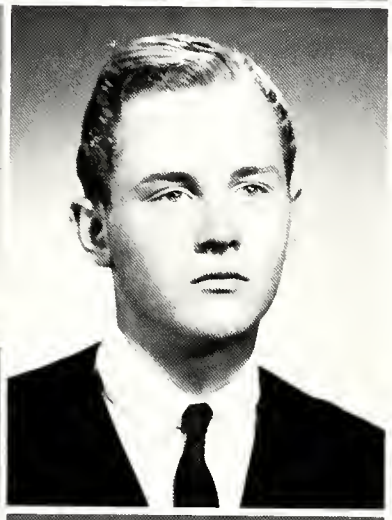

ROGER LEE GUMP Ambition: Electronic Engineer
Ping Pong 2; Projectionist 1,2,3,4.

RUSSELL DEAN HALL Ambition: Electronic Technician

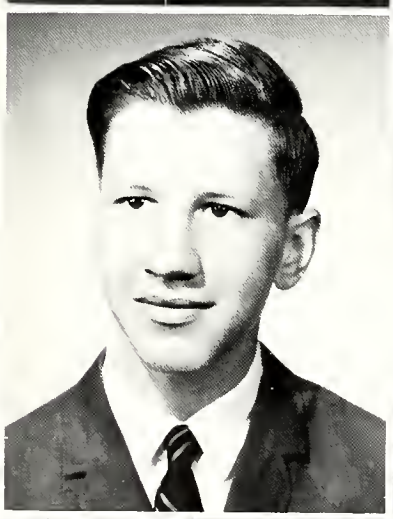

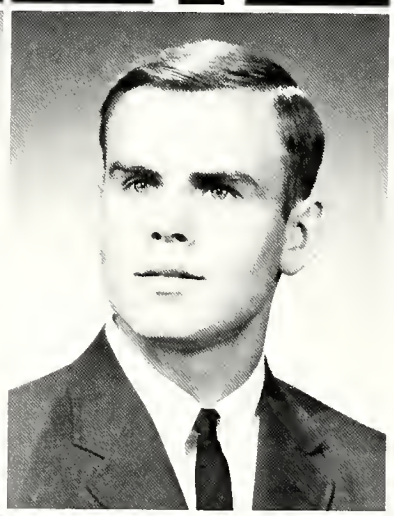

WILLIAM RAY HALTE Ambition: Aeronautical Engineer
Drama Club 4; School Play 4.

ALAN ROSS HAMM Ambition: Civil Engineer
Track 1,2,3,4; Baseball 1,2,3,4; Volleyball 2,3,4; Madrigal 4; Ping Pong 1; Choir 1,2,3,4, Librarian 1,2, President 3; Men's Glee Club 1,2; Basketball 1,2,3,4; N. H. S. 4; Hi-Y 1; School Play 2,3; Cross Country 1,2,3; Student Council 4.

KAREN J. HAMMER Ambition: Practical Nurse
Madrigal 4; F. M. C. 4; Band 3,4; Pep Club 2; Teacher's Secretary 4; Drama Club 2; Y-Teens 4; Drill Team 2; School Play 2.

LINDA KAY HAND Ambition: Beautician
Girl's Glee Club 2; Teacher's Secretary 2; Y-Teens 1,3,4; Yearly Honor Roll 4.

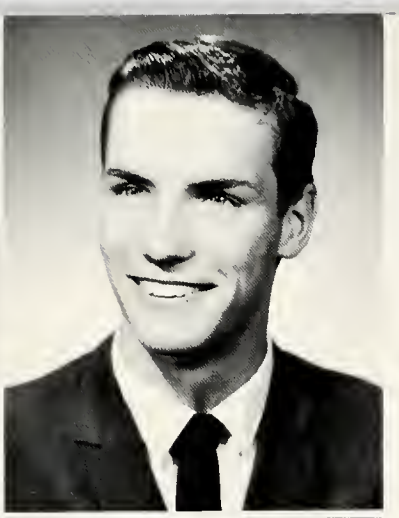

SHIRLEY FAY HAND Ambition: Social Worker
Student Council 3,4, Treasurer 4; Madrigal 4; F. M. C. 1,2, 3,4, Secretary 2, President 3, Student Council Representative 4; Band 1,2,3,4, Treasurer 4; Girl's Glee Club 2,3,4; Student Council Representative 3, Treasurer 4; N. H. S. 3,4; Drill Team 2; School Play 2,3; Yearly Honor Roll 1,2,3,4; Y-Teens 1,2,3,4, Treasurer 4; Teacher's Secretary 4; Citadel 4.

ERNEST EUGENE HARRIS Ambition: Doctor
Track 3; Volleyball 2,3,4; Madrigal 4; F. M. C. 4; Band 1,2, 3,4, Property Manager 4, Vice President 1; Choir 2,3,4; Wildcatter 3,4, Sports Editor 4; Student Council 4; Band King 2; Letterman's Club 4; Yearly Honor Roll 1; School Play 3; Cross Country 2; Basketball 2.

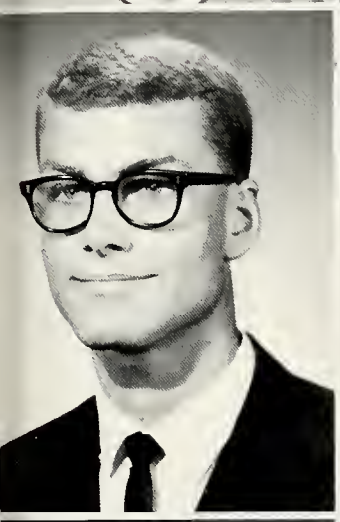

JOHN LLOYD HAWKINS Ambition: Business Degree
Track 1,2,3; Golf 4; F. T. A. 1,2,3,4.

BARBARA ANN HECK Ambition: Biological Scientist
Student Council 4, Finance Committee 4; Madrigal 4; F. M. C. 4; Girl's Glee Club 2,3; Pep Club 1,2,3,4; F. T. A. 1,2, 3,4; F. H. A. 2,3,4, Treasurer 3, Secretary 4; Yearly Honor Roll 1,2,3,4; Special Awards 2,3,4, Spanish II Award 2, Spanish III Award 3, Most Likely To Succeed 4, Co-Valedictorian 4.

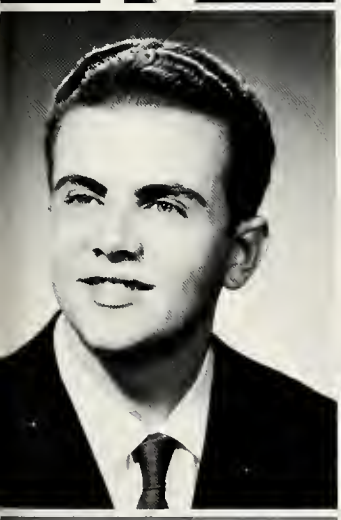

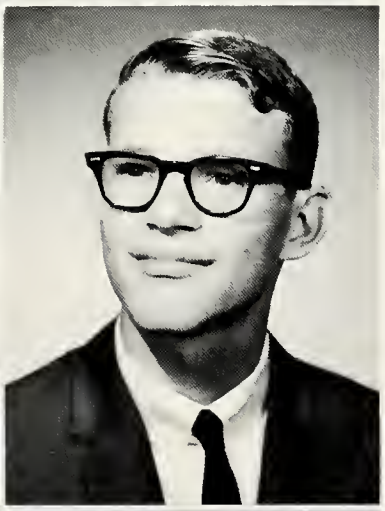

DENNIS PAUL HOBSON Ambition: Architect
Projectionist 2.

LLOYD GEORGE HOOT Ambition: Farmer
Track Captain 3,4; Baseball 4; Volleyball 4; Intramural 1, 2; Ping Pong 1; Student Manager 1,2,3,4; F. F. A. 1,2,3,4, Vice President 4; Judging Team 1,2,4; Hi-Y 1; Special Awards 3,4, Track Record 3, Hoosier Farmer 4; Varsity "H" Club 1,2,3,4, Vice President 4; Cross Country 2,3.

NORMAN KENNETH HURSH Ambition: Tool & Die Engineer
Intramural 1,2; Ping Pong 1,2; Band 1,2,3; Projectionist 3,4; School Play 2,3.

KRISTIN LYNN JACOBUS Ambition: Teacher
Student Council 4; Girl's Glee Club 1,2; Wildcatter 4; Pep Club 4; F. T. A. 4; Citadel 4; Drama Club 4; Y-Teens 1,2,3,4.

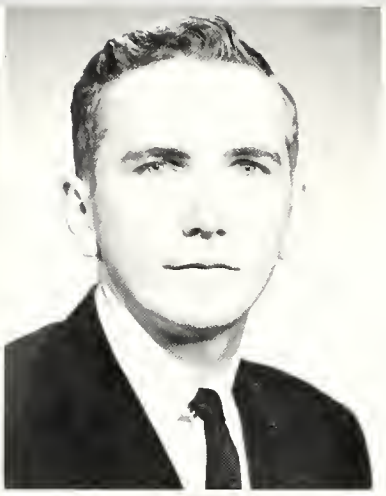

JOYLEEN JENKINS Ambition: Nursing
Student Council 3; Madrigal 4; F. M. C. 1,2,3,4, Treasurer 2, Student Council Representative 3, Vice President 4; Ping Pong 1,2,3,4; Choir 2,3,4; Yearly Honor Roll 1,2,3,4; Pep Club 1; N. H. S. 3,4, Vice President 4; Drama Club 4; Girl's Glee Club 1,2,3,4; School Play 2,3,4; Y-Teens 1,2, 3,4; Special Awards 1,3,4, Choir Sweater 4, Attendance Award 1,3.

LARRY R. JENSEN Ambition: Tool & Die Apprentice
Track; Basketball 1,2,3,4; Projectionist 2,3,4; Cross Country 3.

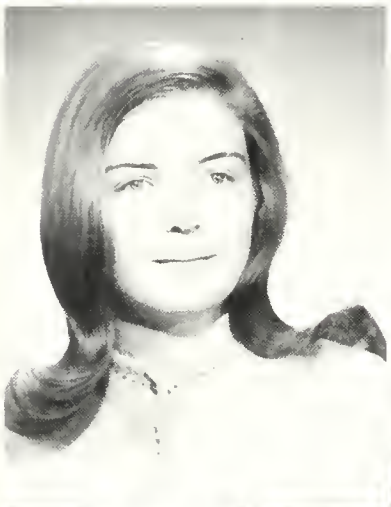

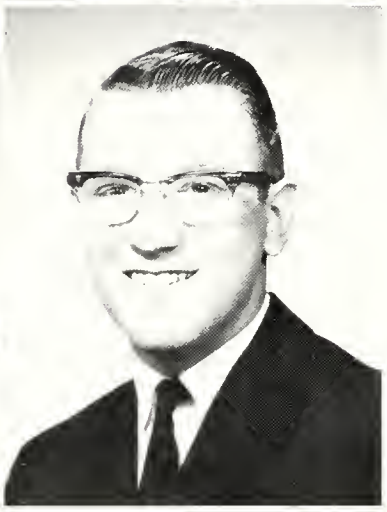

KIM DIANE KARELS Ambition: English Teacher
Student Council 4; Madrigal 4; Choir 2,3; Girl's Glee Club 3; Wildcatter 4; Pep Club 2,3,4; Citadel 4; Drama Club 4, Student Council Representative 4; Y-Teens 2,3,4; School Play 2; Yearly Honor Roll 2,3,4; G. A. A. 3,4, Pointkeeper 4.

DAVID LYNN KINCAID Ambition: Certified Public Accountant
Madrigal 4; Band 1; Choir 1,2,3,4; Men's Glee Club 1,2,3; Pep Club 4; F. T. A. 1,2; Yearly Honor Roll 3,4; Special Awards 3, Bookkeeping 3.

LOIS KATHLEEN LAMBERT Ambition: Nurse
Madrigal 4; F. M. C. 3,4, Treasurer 3, President 4; Choir 1,2,3,4; Girl's Glee Club 1,2,3; Pep Club 4; Y-Teens 1,2, 3; Office Girl 4.

NANCY ELAINE LINDLEY Ambition: Undecided
F. H. A. 1,2; Teacher's Secretary 4; Y-Teens 1,2; G. A. A. 3,4.

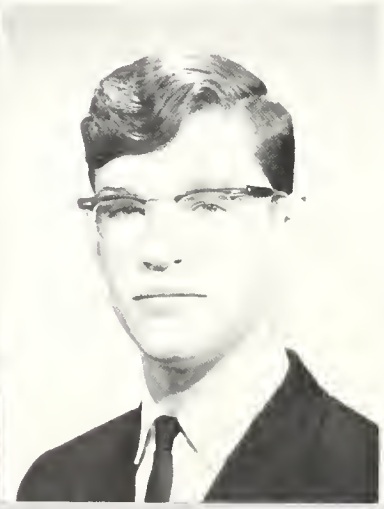

FRED MacFARLAND Ambition: Undecided

DAVID FREDERICK MACKEL Ambition: Doctor
Class Officer 1,2, President 1,2; Madrigal 4; Ping Pong 1,2,4, Mixed Doubles Champ 2; Choir 1,2,3,4, Vice President 3, President 4; Men's Glee Club 1,2; Wildcatter 4; F. T. A. 1,2,3, Parliamentarian 2; N. H. S. 3,4; Drama Club 3,4, President 4; School Play 2,3; Yearly Honor Roll 1,2,3,4; Special Awards, Spanish Award 1,3; Co-Valedictorian 4.

JEAN MALCOLM Ambition: Teacher
Class Officer 1,2, Secretary 1, Treasurer 2; Madrigal 4; Girl's Glee Club 1,2,3; Wildcatter 4; Pep Club 1,2,3,4; F. T. A. 2,3,4, Reporter 4; N. H. S. 3,4; F. H. A. 1,2,3,4, Parliamentarian 2, President 3, Vice President 4; Spanish Award 2; Yearly Honor Roll 1,2,3,4; School Play 2,3; Office Girl 4; Citadel 4.

KATHY RAE MANTER Ambition: Instrumental Music Teacher
Madrigal 4; Girl's Glee Club 1,2,3,4; Choir 3,4; Band 1,2,3,4, Class Representative 1; F. T. A. 2,3,4, Pointkeeper 4; Allen County Band 2; All State Band 4; Stage Band 2,3,4; Yearly Honor Roll 1,2,3,4; Drill Team 2; Y-Teens 1,3,4; Citadel 3,4.

KATHY ELLEN McBRIDE Ambition: Secretary
Madrigal 4; Band 1,2,3,4; Teacher's Secretary 4.

LELIA MAY McBRIDE Ambition: Undecided
Madrigal 4; Choir 2,3,4, Librarian; Girl's Glee Club 3,4; Pep Club 1,2,3,4; Drama Club 4; Y-Teens 1,2,3,4, Song Leader 1; School Play 2,3,4.

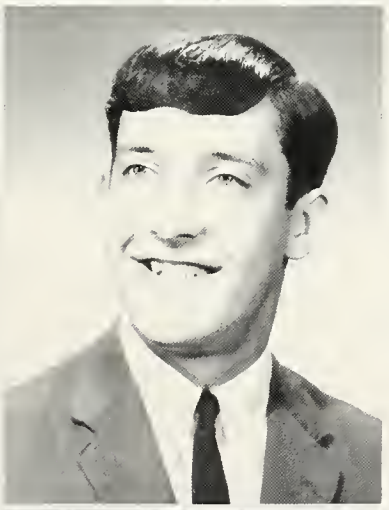

LINDA KAY McBRIDE Ambition: Undecided
Madrigal 4; Choir 1,2,3,4, Vice President 4; Girls' Glee Club 3,4; Pep Club 1,2,3,4; Drama Club 4; Y-Teens 1,2,3,4, Song Leader 1; School Play 2,3,4.

DANIEL J. McCOMB Ambition: Undecided
Golf 1,2,3,4; Ping Pong 1,2,4; Choir 1,2; Basketball 3,4, Captain 4; Wildcatter 4; F. T. A. 1,2,3,4; "H" Club 4; Drama Club 4; Hi-Y 2; School Play 3,4.

JANET ANN McCOMB Ambition: Dental Assistant
Volleyball 1,2,3; Madrigal 4; Ping Pong 1,3; Wildcatter 1,2,3,4; Cheerleader 1,2,3,4, Varsity 2,3,4, Captain 4; N. H. S. 4; Teacher's Secretary 4; Y-Teens 1,2,3,4, Pointkeeper 3, Vice President 4; Office Girl 4; G. A. A. 3,4, Vice President 3, President 4; Yearly Honor Roll 4.

SUE ELLEN McCOMB Ambition: Undecided

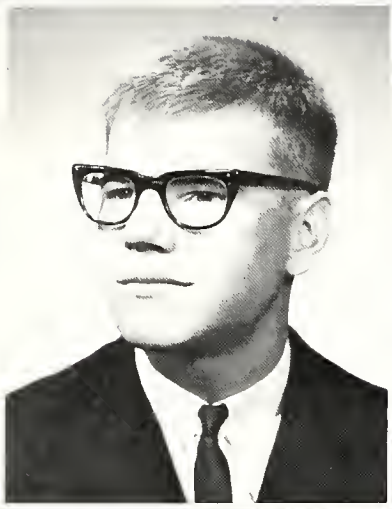
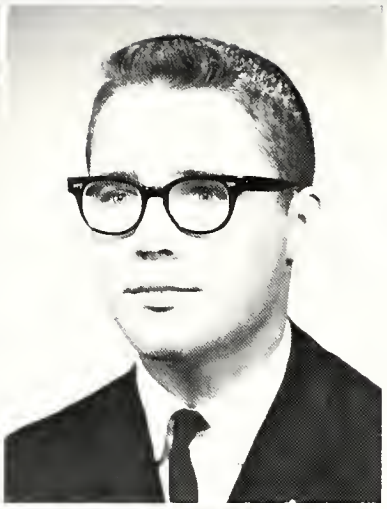

TED LEE McCOMB Ambition: Tool & Die Engineer
Track 2; Intramural 2; Ping Pong 2; F. F. A. 2; Hi-Y 1; Projectionist 1; "H" Club 2, 3, 4; Cross Country 2, 3, 4, Captain 4.

HAROLD MICHAEL McCOY Ambition: Electronics Engineer
Golf 1, 2, 3, 4; Intramural 2; Band 1, 2, 3, 4; "H" Club 2, 3, 4.

SHARON ROSE McDANIEL Ambition: Cosmetologist
Madrigal 4; Choir 4, Librarian, Advertising Manager 4; Girl's Glee Club 1, 2, 4; Pep Club 1; F. H. A. 1, 2, 3, Historian 3; Drill Team 3.

JUANITA McKINLEY Ambition: I. B. M. Operator
Madrigal 4; Teacher's Secretary 4; G. A. A. 3, 4.

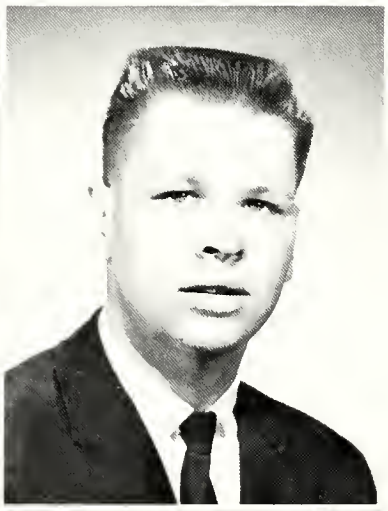

CAROLYN ANN MILLS Ambition: Secretary
Pep Club 4; Teacher's Secretary 4.

DANNY EUGENE MILLS Ambition: Guidance Counselor
Golf 1, 2, 3, 4, M. V. P. 1, 2; Pep Club 4; F. T. A. 1, 2, 3, 4, Parliamentarian 4; Yearly Honor Roll 4; "H" Club 2, 3, 4.

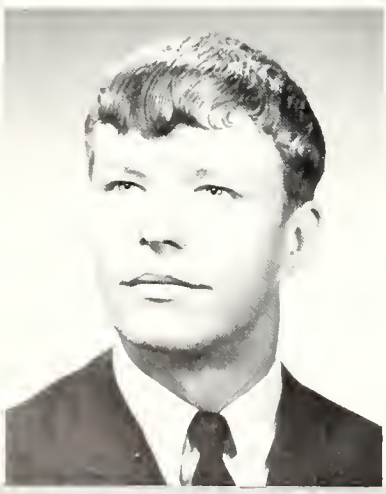

CARL LEE MOLARGIK Ambition: Farmer
Track 3; Volleyball 1, 2; Golf 1; Ping Pong 2; Basketball 2; Projectionist 1; F. F. A. 4; Cross Country 1, 2.

MILDRED JANE MOODY Ambition: Business School Teacher's Secretary 4; Yearly Honor Roll 4; F. H. A. 1; G. A. A. 4.

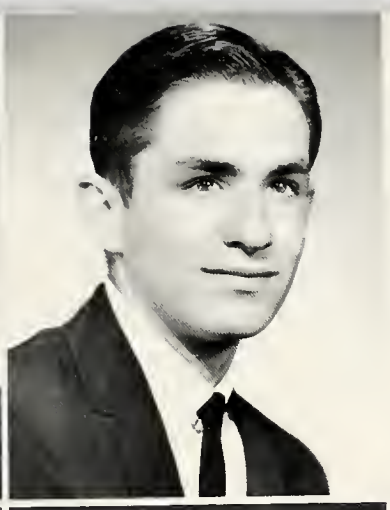

STEVEN DALE NORTON Ambition: Undecided

LARRY DeWAYNE PAUL Ambition: Electronics
F. F. A. 1,2,3.

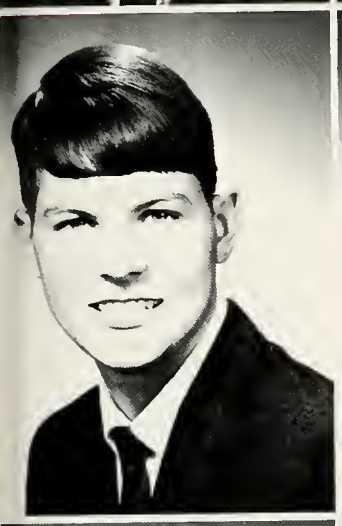

GREGORY ALLEN PENCE Ambition: Pharmacist
Ping Pong 1; Projectionist 3; Drama Club 4.

DIANE POTTER Ambition: Undecided

PAUL PUFF Ambition: Undecided

KATHLEEN ANN PULVER Ambition: Elementary Teacher
Student Council 1,4; Madrigal 4; Girl's Glee Club 3; Wildcatter 3,4; Pep Club 2; Cheerleader 3,4, Reserve 3, Varsity 4; F. T. A. 2,3,4; N. H. S. 4; Y-Teens 2,3,4, Student Council Representative 4; Office Girl 4; F. F. A. Chapter Sweetheart 3.

JAMES ALAN RAY Ambition: I. B. M. Technician
F. F. A. 4, F. F. A. Basketball 4, Judging Team 4.

MARGARET ANNE RINGLER Ambition: Social Worker
Madrigal 4; Choir 1,2,3,4; Girl's Glee Club 1,4; F. H. A. 2,3,4, Recreation Leader 2, Vice President 3, Project Chairman 4; Y-Teens 1,2,3,4.

CHERYL A. SAGE Ambition: Key Punch Operator
Pep Club 4; F. H. A. 4; Teacher's Secretary 4; Citadel 4.

CAROLYNN ELIZABETH SCHERRER
Ambition: Home Economist
Madrigal 4; Girl's Glee Club 1, 2, 3, 4; Wildcatter 4; Pep Club 2, 3; F. T. A. 2, 3, 4; N. H. S. 4; F. H. A. 1, 2, 3, 4, Secretary 2, Pointkeeper and Recreation Leader 3, President 4; Yearly Honor Roll 1, 2, 3, 4; Special Awards 2, 4; Biology Award 2, Betty Crocker Award 4.

DONALD W. SILVERS Ambition: Technical Repair Field

LUANA SMITH Ambition: Undecided

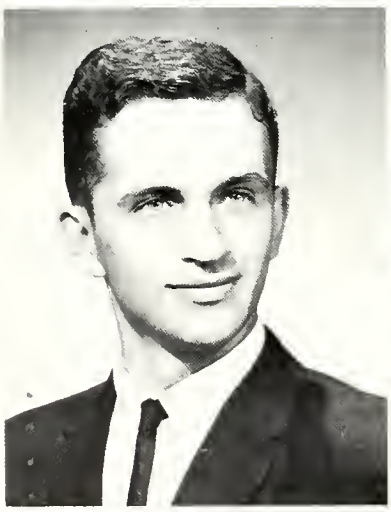

L. HARRY SNYDER Ambition: Engineer
Track 1, 2, 3; Madrigal 4; Intramural 2; Band 1, 2, 3; Choir 1, 2, 3; Men's Glee Club 1, 2; School Play 3; H-Club 3, 4; Cross Country 2, 3, 4.

CAROL SORG Ambition: Undecided

JOAN SPARKS Ambition: Undecided

JOE W. STONEBRAKER Ambition: Electronic Technician
Band 1, 2, 3.

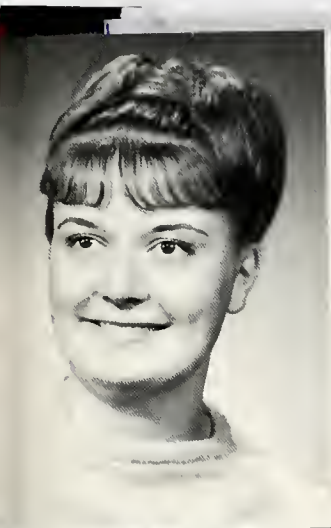

SHARON LYNN TUCKER Ambition: Secretary
Volleyball 1,2,3,4; Band 1,2,3,4; F.H.A. 1; Citadel 4; Office Girl 3,4; Drill Team 2,3.

RHONDA L. VINSON Ambition: Pharmacist
Madrigal 4; F.M.C. 2; Choir 3,4; Girl's Glee Club 1; Wildcatter 3,4, Typist 4; Pep Club 1,2,3,4; F.T.A. 2,3,4; Citadel 3,4; Drama Club 2,3,4, Assistant Secretary 4; Y-Teens 3,4; Office Girl 3,4; Drill Team 3; School Play 2,4; Yearly Honor Roll 1.

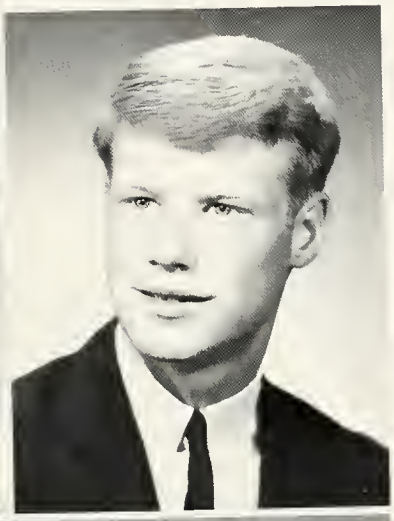

MADONNA C. WEAVER Ambition: Florist
Madrigal 4; Twirler 1,2,3,4; Wildcatter 4; Pep Club 1,2,3,4, Mascot 4, Vice President 4; Y-Teens 4; Office Girl 4; Drill Team 1,2,3,4, Vice President 3,4; Special Award 4, Crisco Award 4.

LEE WELLS Ambition: Farmer

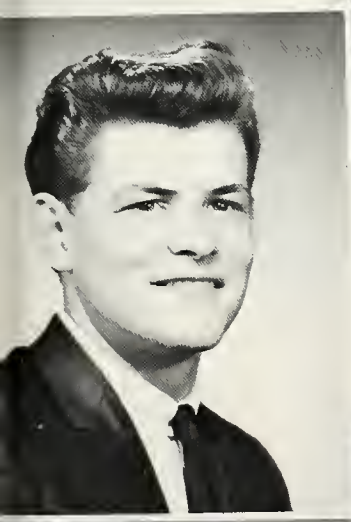

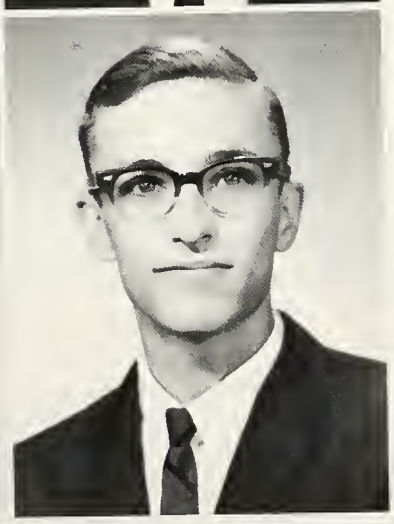

CURT A. WILGUS Ambition: Professional Baseball Player
Baseball 4; Basketball 3.

GLEN PAUL WHITE Ambition: Agricultural Business
F.F.A. 2,3,4; Judging Team 3,4.

NILA JEANNE WITHAM Ambition: Dental Nurse
Volleyball 2; Madrigal 4; Ping Pong 1,2,4; Girl's Glee Club 3, Librarian 3; Wildcatter 1,2,3; Pep Club 1,2,3,4; Teacher's Secretary 4; Citadel 3,4; Y-Teens 1,2,3,4, Interclub Representative and Devotions Leader; Office Girl 4.

STEVEN BLAKE Ambition: Radio Announcer
Intramural 1,2; Drama Club 1,4; Hi-Y 2; School Play 1,2.

KAREN SUE CHIVINGTON Ambition: Artist

STEPHEN L. COX Ambition: Doctor
Track 1,2,3,4; Ping Pong 1; Men's Glee Club 1; Projectionist 1,2,3; School Play 1; Special Awards, Citizenship Award 1, School Service Ribbon 1,2, Shop Tool Foreman's Ribbon 1; Came to Huntertown in Senior year.

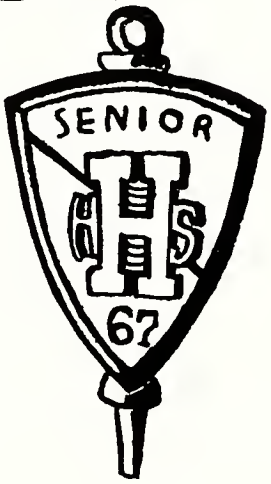


On May 24, 1967, the Senior class held its commencement exercises. After twelve hard years of work, they finally received their diplomas. As it graduated, the class was proud to present among its ranks two valedictorians, two salutatorians, and a top fifteen rather than the usual ten.

With their graduation the Seniors took with them many memories of their past years of school. They'll remember that from their Freshman year, the class strived to make money to put on the prom. Their first dance, the "Cherry Flip" led the way to many successful class dances. As their Junior year came, preparation for the prom took precedence over all. Finally on May 7, 1966, "Stairway to the Stars" was held in the Ft. Wayne Women's Club.

The Juniors became Seniors and interests changed. Everything seemed to revolve around graduation. Graduation announcements had to be prepared, class motto, flower and colors had to be chosen, and caps and gowns had to be rented. The busy year also included the Senior banquet which was held April 14th at the Baer Field Inn. It was surely an evening all the Seniors will remember. This event led to many other graduation events, Awards Day, the Senior party, baccalaureate, and finally graduation. They left, but they left with many fine memories and a proud past. As they enter into their new life, the Citadel staff wishes them the best of luck.

# CLASS OF '67

CLASS MOTTO: Live the present, for the future, guided by the past.

CLASS FLOWER: Rose

CLASS COLORS: Light Blue and White

The Senior girls wore their decorated Senior cords with pride to ball games and to school on special days.

Dave Mackel and Barbara Heck are giving themselves special recognition for being co-valedictorians for 1967.

Now Marv! Don't get nasty just because Martin tied your score to become a co-salutatorian of the class of '67!

Winning smiles and helping hands were two of the characteristics which were considered before choosing Janet McComb and Arnold Bailey as the BEST PERSONALITIES.

Martin Bragg's and Barb Heck's outlook on life earned them the honor of being chosen MOST LIKELY TO SUCCEED.

Paul Felger and Madonna Weaver led the class in fun and frolic to be chosen CLASS CLOWNS.

"The talent of success is nothing more than doing what you can do well; and doing well whatever you do, without a thought of fame."
Longfellow

# SENIOR CLASS FAVORITES

BEST ACTOR AND ACTRESS --Carolyn Ayres and Dan McComb played their parts well to earn this title.

PRETTIEST AND MOST HANDSOME--The expression "faces to smile upon" certainly applies to the Senior Favorites, Marv Schlatter and Sherry Boggs.

Neatness of attire was the main characteristic which won Dave Mackel, Nila Witham, and Greg Pence the title of BEST DRESSED.

The class officers who led the planning of the prom were Tom Brunner, Vice-President; David Edyvean, Treasurer; Steve Simon, President; and Nancy Pulfer, Secretary.

Phil Sloffer and Susan Mackel will be our representatives to Boys' and Girls' State.

# Juniors

# CLASS OF 1968

David Edyvean and Janis Henderson were chosen as Alternates.

Pat Aikins
Vicki Appel
Jim Ashton
Kathy Bailey
Richard Bonjour
Jim Boren
Tom Brunner

Susan Busche
Larry Clark
Joe Closson
Kathy Cox
Jerry Dennison
Kevin Disler
Dave Dixon

Patricia Eagle
David Edyvean
Joyce Egly
Duane Elkins
Brenda Fender
Debbie Fisher
William Fousnought

Tom Frazier
Phil Freck
Jim Fredrick
Kay Fuhrman
Bonnie Furthmiller
Vince Gadbois
Steve Gaff

Nan Gentile
Colleen German
Bob Gross
Mike Gross
Jerry Gump
Debbie Hade
Kathy Hammon

Mike Hayes
Bob Hedges
Marsha Heine
Janis Henderson
Karen Hobbs
John Hollopeter
Dorsun Holmes

Scherrie Howdyshell
Donna Imbody
Katy Jacobus
Michelle James
Marilyn Jenkins
Wayne Kizer
Linda Koomler

Doug Koontz
Eldon Krider
Sandra Lansaw
Ed Learned
Debbie Listenburger
Steve Livingston
James Logan

Susan Mackel
Annette Messmann
Sandy Mosshammer
John Motz
Peggy Nicodemus
Richard Nicole
Pamela Nofzinger

Bob O'Neal
Mel Ott
Bob Parrish
Dan Pattee
Mary Pion
Peggy Pratt
Hope Puff

Nancy Jo Pulfer
Catharine Queen
Carolyn Ritter
Sharon Roberson
Diane Sage
Terry Sands
Alan Schmidt

Bobbie Simon
Jim Simon
Steve Simon
Charles Sloffer
Phil Sloffer
Vicki Snyder
Mike Stamets

Mark Stockman
Tim Thomas
Theresa Thompson
Tom Tildon
Sue Vogts
Becky Warner
Marsha Warner

Jerry Wells
Karen West
Rick Weis
Delmar Wilson
Kayleen Wiseman
Mike Zehr

"Is THIS Marsha Heine's science project???"

Kayleen enthusiastically advertises for one of the three Junior dances put on during the year to earn money for the Prom.

# CLASS OF 1969

The capable officers of the Sophomore class were Steve Davis, President (seated); Steve Etheridge, Secretary; Pat Anderson, Assistant Secretary; Don Kincaid, Treasurer; and Mike Amstutz, Vice-President.

# Sophomores

These Sophomores are facing the tough decision of what color of ring to order.

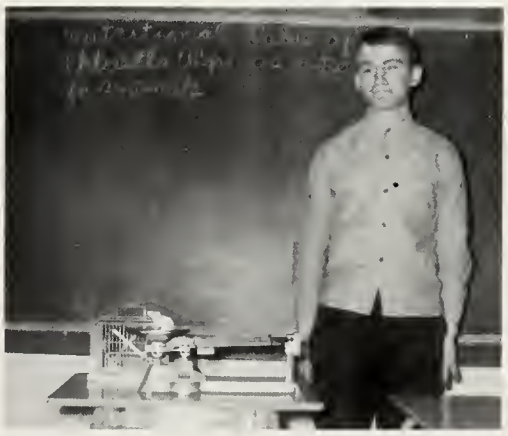

Keith Miller is shown with the project which gave him the chance to compete at the Regional Science Fair.

Kirk Allen
Mike Amstutz
Pat Anderson
Jim Barkley
Dennis Berkey
Diana Beucler
Ann Bosler

Tim Bracht
Rita Branam
Debbie Bremer
Tom Briggs
Larry Brockhaus
Sharon Brown
Joe Buettner

Carol Burns
Peggy Byerly
Ron Cable
Mike Carpenter
Betty Clark
Phil Clark
Carol Cook

Cindy Crance
Karen Davis
Steve Davis
Ralph Dever
Nancy Eagle
Gary Englehart
Steve Etheridge

Craig Felger
Sue Ferry
Katy Fishman
Gayle Furthmiller
Marilyn Greene
Steve Hadley
Pam Hamm

Marsha Hand
Don Harmon
Susan Hatch
Vicki Hatfield
Saundra Hawk
Debby Helmick
Karen Herdman

Connie Huffman
Cheryl Hursh
Bob Isenhour
Linda Joy
Joseph Kare
Cindi Kaylor
Don Kincaid

Shirley Knelanger
Marilyn Kruse
Mike Lambert
Kris Lanslaw
Rudy Lewis
Vickie Listenburger
Jan Logar

Jackie Lucas
Debby Maggert
Cheryl Maxson
Nancy Mance
Carolynne McComb
Dave McComb
Rhonda McCord

Doug Miller
Keith Miller
Mike Miller
Mike Mills
Linda Mitchel
Kay Mitchel
Connie Mittendorf

Dave Mosshammer
Keith Knoll
Pat O'Neal
Judy Ott
Sandy Parrish
Diane Potts
Ronald Poyser

Ted Pulver
Barbara Raub
Belinda Raub
Dan Rexroth
Terry Richards
Karen Roberson
Lynn Roberson

Sharon Roberson
Becky Schaff
Diana Schwalm
Bruce Shady
Allan Shilling
Greg Shirk
Pat Sigler

Paul Sloffer
Irene Springer
Mike Stark
Sherry Striggle
Terry Tom
Janice West
Barry Wilkinson

Bob Pattee

These spirited Sophomores are showing their strength. Any bets on who will win?

# CLASS

# OF

# 1970

"Make the most of time, it flies away so fast." --Goethe

# Freshmen

Getting the Freshman class off to a good start were Cathy Fitch, President; Mike James, Vice-President; Sharon Gloyd, Secretary; and Sheryl Wiseman, Treasurer.

These Freshman girls seem to have found themselves locked in.

The Freshman boys use up some of their energy by showing off their gymnastic skills.

Kerry Ambrose
Ken Anderson
Bill Arnold
Sam Ashton
Suzanne Ashton
Ken Barhydt
Dan Barrand

Stephany Barrett
Kenneth Basse
Sheryl Baughman
Jeff Benward
Diane Bir
Mona Bonjour
Ron Boyd

Dennie Bragg
Steve Briggs
Pat Brockhaus
Terry Brown
Sandra Buckles
Steve Bush
Penny Byerly

Ron Carpenter
Ed Chivington
Michael Clark
Bruce Cook
Cliff Crance
David Crooks
Trudy Culbertson

Butch Dadisman
Elizabeth Davis
Danny Dawson
John Dustin
Dennie Eby
Randall Elkins
Dennis Fahlsing

Shirley Falls
Mike Faylor
Cathy Fitch
Bill Fleming
Patricia Frazier
Sherry Fulk
Michelle Gilmore

Pam Glackin
Sharon Gloyd
Mary Greenwell
Walter Grim
Jerrold Gross
Anita Grover
Sandra Grover

Tom Hade
David Hall
Sharon Hammier
Dave Hawkins
Jenny Heck
Rick Heck
James Hedrick

Bob Henderson
Richard Herendeen
Terry Hobbs
Elaine Hoot
Rich Hostetter
Vicki Hough
Richard Isenhour

Elizabeth Jackson
Mike James
Carl Johnson
Gwenn Johnson
Cheryl Koomler
Tony Lawyer
Lee Lincoln

Joel Littrell
Alan Malcolm
Mary Maloney
Steve McBride
Kristine McComb
Peggy McComb
Steven McComb

Pat McCoy
John McKinney
Vicki Meeks
Corine Messman
Ronald Meyer
Dale Miller
Pat Miller

Suzie Moody
Richard Motz
Joe Neuhouser
Bill Norris
Rebecca Oakerson
Tom Parrish
Hank Parton

Vic Perkins
Mindy Phelps
Christine Pion
Jim Potter
Lynn Potts
Brad Powers
James Poyser

Carter Quance
Fred Ringler
David Roberson
Judy Rollins
Marna Sage
Max Sherman
Gloria Shreffler

Gary Sloffer
Everette Smith
Fred Smith
Gloria Smith
Cindi Sommers
Bob Stamets
John Thomas

Linda Vinson
Vicki Vogts
Dale Warner
Gary Warner
Sandy Wies
Cheryl Wilson
Sheryl Wiseman

Rebecca Wonderly

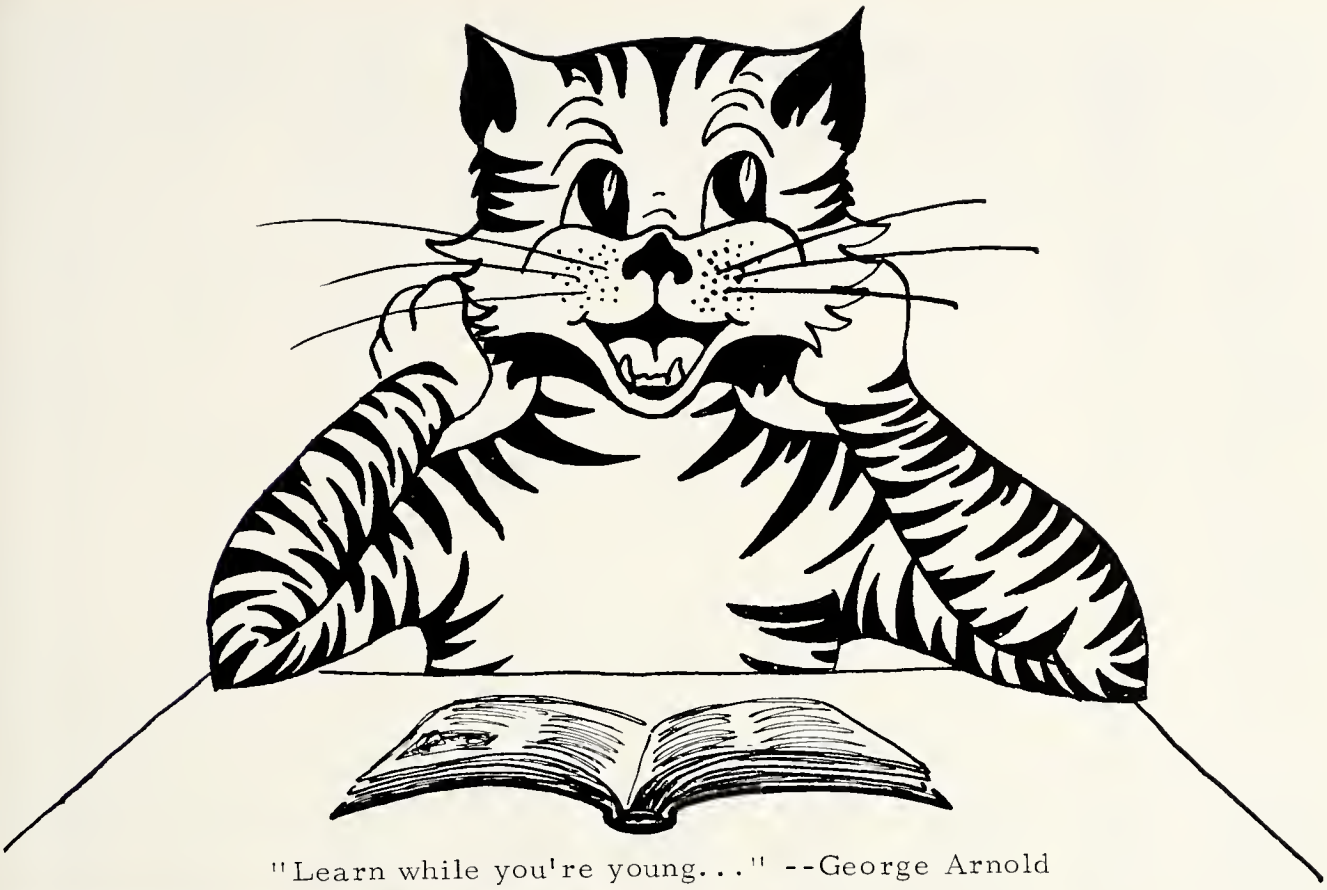

"Learn while you're young..." --George Arnold

# JUNIOR HIGH

Ken Aikins
Greg Allen
Melissa Amstutz
Janet Anderson
Ron Anderson
Bill Asher
Katy Baker

Ralph Bingham
Cosette Blanchard
Gary Blaugh
Charles Browning
Dennis Bucher
David Buckles
Linda Bush

Paula Byerly
David Clark
Fred Clark
Trexy Clark
Marcia Closson
Brenda Crabtree
Chris Dadisman

Jack Davis
Mike Dove
Steve Dustin
Helen Emrich
Sherry Etheridge
Don Felger
Ron Felger

Steve Felger
Dan Ferry
Gary Gerard
Suzan Gongaware
Dennis Green
Carolyn Greene
Andy Gross

Melanie Gross
Bill Gump
Debby Harmon
Ginger Harrod
Carol Harter
Cheryl Harter
John Hayes

Jill Hedges
Judy Hedrick
Steve Herdman
Joan Hixson
Susie Holmes
Rick Horstmeyer
Margie Houser

Dan Huffman
Anna Jackson
Fran Johnson
Philip Jones
Pam Kirkpatrick
Nancy Krieger
Shirley Lewis

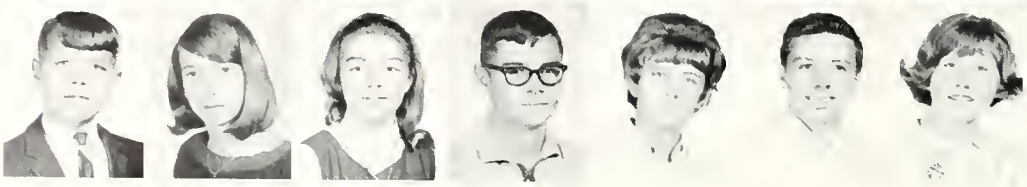

Paul Listenberger
Christine Logar
Diane Lyon
David Mabee
Joyce Maines
Terry Malcolm
Cheryl McComb

Doug McComb
Mary McDaniel
Debby Melching
Teresa Morritt
Barb Mosshammer
Rosy Motz
Karen Muncie

Linda Nicodemus
Kevin Ohneck
Larry Ott
Michael Perry
Charles Pratt
Rachel Price
Kenneth Ramsey

Darree Richards
Jim Ritter
Louise Roberson
Lynne Runkle
Dean Schlatter
Timothy Shultz
Dennis Simon

Teresa Simpson
Tom Sloan
Barbara Smith
Katy Snyder
Deborah Speakman
Deborah Stark
Vicki Stayer

Dan Stefoff
Glenn Taylor
Rebecca Thomas
Debra Tom
Paulette Tustison
Sandra Vogts
Fonda Wagner

Rose Walters
Paul Warner
Vicki Waterson
Tom West
Robert Whitacre
Donald White
John Wilson

Amy Witham
Sharon Zehr

# SEVENTH GRADE

Richard Appel
Jeff Arnold
Carolyn Badiac
Penny Baker
Janice Banks
Bonnie Barrand
Harry Bingham

John Bowker
Stan Bowser
Deborah Brown
Penny Cantu
Don Carpenter
Diane Clark
Jill Clark

Priscilla Clark
Connie Crance
Kay Cutchin
Gail Dawson
Debra Dickes
Jim Edyvean
Patricia Egly

Philip Falls
Robin Faylor
David Fisher
Marguerite Fishman
Carol Fitch
Sharon Frost
Carla German

Anita Gross
Becky Gump
Margie Hade
Donna Harmon
Mitzi Harter
Janet Hatfield
Angela Hedrick

Jim Henderson
Dan Hess
Jeff Hess
Connie Hobbs
Cynthia Holmes
Jan Houser
Jean Huffman

Donald Jackson
Patrick James
Yvonne Jenkins
Jim Jensen
Jan Johnson
Cindy Joy
Craig Kaylor

Bradley Kimmel
Douglas Kincaid
Michael Kolmerten
Harold Lambert
Doug Littrell
Alan Lyon
Steven Mabee

Diane Mackel
Karen Maloney
Craig McBride
Nancy McComb
Bonnie Messmann
Lu Ann Messmann
Rhonda Middaugh

David Miller
David Mittendorf
Linda Myers
Diane Nicole
Rick Noll
Dave Norton
Lois Ordas

Terry Paul
Doug Pepe
Dorthy Puff
John Pullen
Mike Ramer
John Ramsey
Lanna Rich

Julie Rinehold
William Ray
Brenda Schwalm
Sharon Schwalm
Stacey Scott
Kathy Shady
Linda Sheets

Dave Sible
Connie Sigler
Joy Silvers
Dale Sloan
Kathy Sloffer
Bryan Smith
William Speakman

Chuck Spuller
Kathy Stonebraker
Gary Striggle
Marlene Striggle
Diana Surfus
Elizabeth Thomas
Wendy Wagner

Debbie Warner
Malea Warner
Kay Weaver
Victoria Weigold
Robert Wells
John West
Gary Whan

Robert Wiseman
Lona Worman
Crissida Yoquelet
Archie Zehr

# EIGHTH GRADE

JUNIOR HIGH BAND - FRONT ROW: Helen Emrich, Jill Hedges, Nancy Krieger, Rosalie Motz, Linda Nicodemus, Rhonda Middough, Teresa Morrill, Margie Hade, Penelope Baker, Robin Faylor, Marguerite Fishman. SECOND ROW: Teresa Simpson, Joyce Maines, Vickie Waterson, Melissa Amstutz, Anita Gross, Kay Weaver, Carla German, Connie Sigler, Diane Mackel, Cynthia Holmes, Becky Gump, Jill Clark. THIRD ROW: Tom Sloan, Nancy McComb, Cheryl McComb, Diana Surface, Debbie Warner, Julia Rinehold, Malea Warner, Linda Bush, Ginger Harrod, Andy Gross, Charles Pratt. FOURTH ROW: Richard Horstmeyer, Bob Wiseman, Gary Gerard, Kathy Snyder, Deborah Stark, Doug Pepe, Jim Edyvean, Lana Rich, Diane Lyon, Cosette Blanchard, Tom West. FIFTH ROW: Mr. Sloffer, Alan Lyon, Dale Sloan, Dennis Bucher, John Wilson, Jeff Arnold.

# THE JUMPIN' JUNIOR HIGH

Leading the spirited eighth graders this year were (Kneeling) Linda Nicodemus and (Standing) Melissa Amstutz.

Karen Maloney and Malea Warner led the peppy seventh graders during the games this year.

7th GRADE BASKETBALL:

FRONT ROW: Craig McBride, Robert Wells, Bradley Kimmel, Craig Kaylor, Dave Mittendorf. SECOND ROW: Mr. Richey, Coach; Doug Kincaid, Pat James, Mike Ramer, Stan Bowser, Charles Spuller, Doug Pepe, Archie Zehr, Steve Mabee.

# RICHEY'S RAIDERS

SEVENTH GRADE RECORD:

| H | | O |
|---|---|---|
| 32 | Churubusco | 26 |
| 41 | Leo | 42 |
| 21 | Harlan | 20 |
| 42 | Churubusco | 21 |
| 31 | Kendallville | 35 |
| 31 | Leo | 35 |
| 34 | Garrett | 47 |
| 33 | Aboite | 39 |
| 38 | Auburn | 32 |

EIGHTH GRADE RECORD:

| H | | O |
|---|---|---|
| 41 | Churubusco | 34 |
| 41 | Leo | 30 |
| 52 | Arcola | 40 |
| 43 | Harlan | 35 |
| 48 | Churubusco | 31 |
| 56 | Hoagland | 47 |
| 33 | Kendallville | 32 |
| 35 | Leo | 42 |
| 40 | Garrett | 48 |
| 60 | Aboite | 44 |
| 57 | New Haven | 41 |
| 57 | Auburn | 26 |
| 27 | Churubusco | 30 |

8th GRADE BASKETBALL:

FRONT ROW: Mike Dove, Gary Gerard, Kevin Ohneck, Dean Schlatter, Richard Horstmeyer. SECOND ROW: Mr. Richey, Coach; Doug McComb, Bill Gump, Steve Herdman, Tom West, Dennis Bucher, Dave Mabee, Darrel Richards.

JUNIOR HIGH TRACK TEAM: FRONT ROW: Tim Shultz, Brad Kimmel, John Pollen, Mike Ramar, Doug Pepe, Gary Gerard, Dean Schlatter, Rick Horstmeyer, Phil Falls, Archie Zehr, Gary Striggle. SECOND ROW: Mr. Kindy, Coach; Dennis Bucher, Pat James, Gary Wahn, Stanley Bouser, Steve Herdman, Tom West, Mike Dove, Chuck Spooler, John Hayes, Doug McComb.

# JUNIOR HIGH SPORTS MEN WORKING FOR THE FUTURE

JUNIOR HIGH BASEBALL TEAM: Tom West, Dave Mittendorf, Mike Ramar, John Hayes, Gary Gerard, David Mayhee, Chuck Spooler, Pat James, Doug Kincaid, Doug Pepe, Tim Shultz, Doug McComb, Rick Horstmeyer, Steve Herdman, Dean Schlatter, Mr. Merryman, Coach.

Compliments of MASE'S CONOCO SERVICE

# ADVERTISEMENTS

*Myers'*

*Service Station*

*&*

*Ramble Inn*

*Restaurant*

Huntertown Indiana

Phone 637-3600

# Felger's Market

Where Prices Are Right---

Good Friends Meet

Groceries - Meats - Clothing

Sewing - Notions

Huntertown Indiana

Phone 637-3609

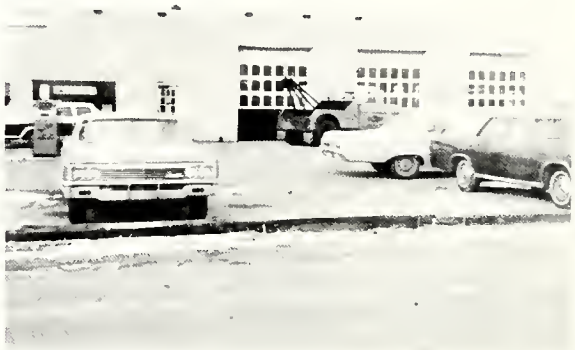

**Bud Hayner Chevrolet**

Huntertown, Indiana

Phone 637-3119

# WARNER'S MOTOR SERVICE

Wrecker Service

Greasing Washing

Tank Wagon Service

General Repairing

Painting Tires Batteries Oil

Erman K. Warner

Phone 637-3300

## RUSS HALL'S LANDSCAPING AND EXCAVATING

Basements, Sewers, & Septic Tanks

Yards Fine Graded & Seeded

735 W. Gump Road

637-6205 Fort Wayne, Indiana

Wayne Dick

## Griffis Service

Lubrication - Motor Tune-up
Wheel Balancing
Muffler and Brake Service

9100 Lima Road Phone 483-9625
White Swan Plaza

Road Service

## BALLIET'S SHARPENING SERVICE

Saws--Mowers--Mower Repair

Phone 637-3522

Huntertown, Indiana

## WICKES LUMBER AND BUILDING SUPPLIES

12727 N. Lima Road

Fort Wayne
637-3191

## STARLITE CAFE WHITE SWAN PLAZA

Week Days
6:00 A.M. to 9:00 P.M.

Sundays
11:00 A.M. to 7:00 P.M.
North on State Rd. #3
Fort Wayne, Ind.

## Bandy Music Store

Quality Instruments and Accessories
Music Lessons - Music
Expert Repairing
Hours

Mon.-Fri. 9:00 A.M.-9 P.M.
Saturday 9:00 A.M.-6 P.M.
10206 Lima Rd. 483-3155
Fort Wayne, Ind.

# NORTHERN WOOLENS

Fabrics and Yarns

4711 Lima Road
Fort Wayne, Ind.

# DUBB'S SHELL SERVICE

8903 Lima Road
Fort Wayne, Indiana

Phone 483-9058

CONGRATULATIONS to the
'67 Graduates
from

## The Dodge Boys

at

## Fort Wayne Dodge

100 W. U.S. 30 By-Pass

Phone 484-1533

# Butler Rexall Drugs White Swan Plaza Shopping Center

9111 Lima Road
Fort Wayne, Indiana

PRESCRIPTIONS
are the most
important part
of our
BUSINESS.

Phone 748-6028

## Jim & Marge Wall

Owners

California &
Lima Road

Phone 748-0302

"A Family
Recreation"

BEST WISHES SENIORS

# HUNTERTOWN GRAIN AND LUMBER COMPANY, INC.

Grain, Purina Feeds, Seed, Fertilizer

Lumber, Fence, Tile, Coal

Phone 637-3115

Churubusco
STATE BANK

CHURUBUSCO, INDIANA

Deposits Insured Up To $10,000.00 For
Each Depositor By The F.D.I.C.

**SNYDER GRAIN COMPANY**

Grains and Feeds
Coal
Seeds
Fertilizer

Phone 693-2606

Churubusco Indiana

**C & C SUPERMARKET**

MEATS AND GROCERIES

Grabill, Indiana

**Cedar Creek Shopping Center**

Groceries & Meat
Clothing-Toys-Gifts
Paint-Hardware

Shell and Texaco gas & oil

Corner of Hosler Rd. & 427

# 144 FARM

Churubusco 693-2996 Indiana

Ponies of the Americas Appaloosas

Specializing in Trained Ponies

## Sunday And Sheets Funeral Home

24 hr. Ambulance Service

Phone 693-2907

Read the

## TRI-COUNTY TRUTH

For the news of Huntertown

Commercial Printing
Offset and Letterpress
Tri-County Publishing Co.,Inc.

Churubusco, Indiana
Phone 693-2121

## Churubusco Woodworking Co., Inc.

"The Builder's Supermarket"
*Featuring*
A complete line of quality lumber and builder's supplies!
A complete building service for residential, farm and light commercial construction.

-- Quality Built Homes --

FREE ESTIMATES FREE DELIVERY

U.S. Highway 33, South
Churubusco, Indiana

Phone 693-2123

## BUSCO FEED MILL

Your local dealer for a complete line of Master-Mix feeds and Agrico products.

Churubusco, Indiana

693-2126

Open Tues., Fri. and
Sat. evenings
Closed Wed. at noon

# SOUDER'S HOME CENTER

Grabill, Indiana
627-2197

## Clare's Standard Service

Tune-ups Wheel Balancing
Minor Repairs Brake Service

Tires Batteries

Call Avilla 897-5424

## Jerry Doran Ford Sales

Phone 627-2141
Grabill, Indiana

Mustang - Thunderbird

Falcon - Fairlane

Sales and Service

"Look Chipper - I'll Clipper"

## JOHN'S BARBER SHOP

Huntertown, Indiana

BEST WISHES, SENIORS

## LaOtto Elevator Co.

Grain, Bulk Fertilizer
Wayne & Pioneer Feeds
Coal, Farm Supplies

# GORDON & SLOFFER-WELL DRILLERS

Well Supplies

Water Softeners

Plumbing & Heating

Phone 693-2000

Water Systems

Bath Room Fixtures

Electrical Heaters

On Route 33 South

Churubusco, Indiana

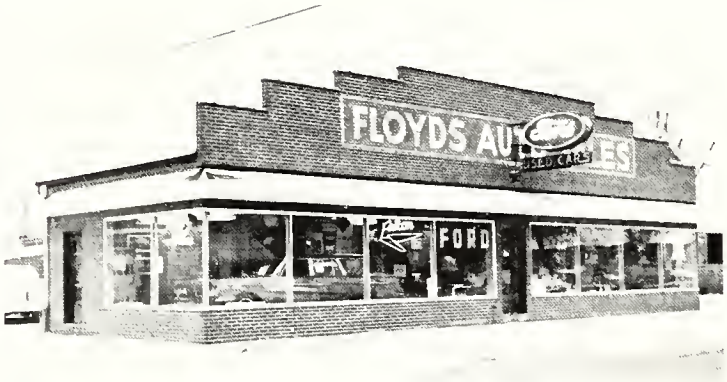


*Floyd's Auto Sales Inc.*

W. Whitley Street

Phone 693-2128

Churubusco, Indiana

# CHEN'S

Open Daily 11 A.M. to 9:30 P.M.
Sundays & Holidays
11 A.M. to 8:30 P.M.

Northcrest Shopping Center
Fort Wayne, Indiana
Phone 483-1014

CONGRATULATIONS

And

Best

Wishes

To The

Class of

1967

From Your Official Class Photographer

**JEFFERSON STUDIO**

1918 Rairfield Avenue Phone 744-8055

Compliments of

**KENNY'S BARBER SHOP**

Huntertown, Indiana

For your many needs

shop at

**BANG'S**

Churubusco, Indiana

Compliments of

**Kell & Kell Well Drillers**

Huntertown, Indiana

637-3809

Compliments of

**Dunten Grinding Service**

# SPANGLE BEAUTY SHOP

Permanent Waving — Manicuring

Shampoo, Setting — Hair Cutting

HILDA M. SPANGLE

Huntertown, Indiana — Phone 637-3608

# SPANGLE SUPER SERVICE

Mobilgas, Mobiloil
Tires--Batteries--Lubrication--Ignition Service

Huntertown, Indiana — Phone 637-3400

Serving Huntertown Area for 24 Years

Wilber "Red" Spangle---Owner

# SPANGLE-BOCKMAN INSURANCE AGENCY

Representing

Indiana Insurance Company

Insurance for Every Need

Huntertown, Indiana — Phone 637-3400 or 637-3436

WILBER SPANGLE — ROSCOE BOCKMAN

# PRICE'S DAIRY

Grade "A" Milk

Door to Door Delivery

You Can't Beat Our Milk, But
You Can Whip Our Cream.

## Bruce McComb--Builder

"Bruce the Builder"

Phone - 637-3619

15024 Lima Rd.
Fort Wayne, Indiana

COMPLIMENTS
OF

## McComb Masonry

Huntertown Indiana

Phone 637-3909

# ACKNOWLEDGMENTS

As this book closes so also, does another year at H. H. S. The Citadel staff has tried to retain the important people and moments throughout the book. We hope that this leaves you with many happy memories, now and in the years to come. The staff would like to extend our appreciation and thanks to the following:

Our Advisor

Jefferson Studio

Artmaster Yearbooks, Inc.

Advertisers

Subscribers
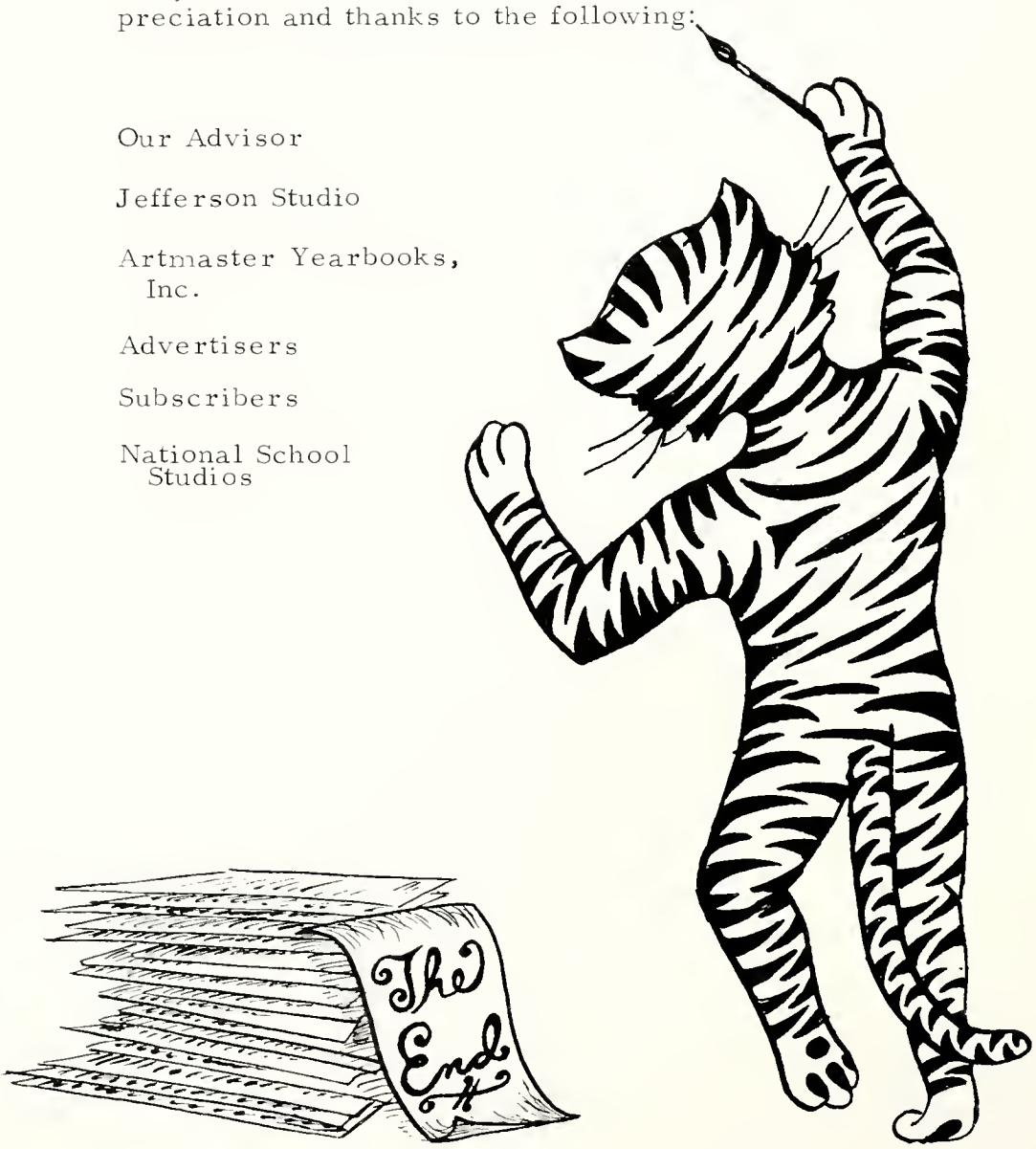
National School Studios